



Customized Parts Catalog for Engine Model

QSL

CONSTRUCTION

Prepared Specifically for:

ATLAS COPCO MT2010

Engine Serial Number: **46561508**



Customized Parts Catalog for Engine Model

QSL
CONSTRUCTION

Prepared Specifically for:

ATLAS COPCO MT2010

Engine Serial Number: **46561508**

Cummins Inc.
Box 3005
Columbus, Indiana, U.S.A., 47202
Copyright© 2006
Cummins Inc.

Bulletin No.46561508 Printed in U.S.A.



Cummins Inc.

New Parts Warranty Midrange

COVERAGE

PRODUCTS WARRANTED

This warranty applies to New Parts marketed by Cummins for its A, B, and C Series engines. It applies anywhere in the world where service is available through a Cummins distributor or A, B, and C Series dealer.*

COVERAGE

This warranty covers any failures of parts on or after December 1, 1986, which result, under normal use and service, from defects in workmanship or material (Warrantable Failures). The coverage extends six months from the date of first installation.

This warranty continues to all subsequent Owners until the end of the period of coverage.

CUMMINS RESPONSIBILITIES

Cummins will pay for all parts and labor needed to repair the damage to the engine resulting from the Warrantable Failure. All labor costs will be paid in accordance with Cummins published Standard Repair Time guidelines.

Cummins will pay for the lubricating oil, antifreeze, filter elements, and other maintenance items that are not reusable due to the Warrantable Failure.

Cummins will pay reasonable labor costs for engine removal and reinstallation when necessary to make the warranty repair.

OWNER RESPONSIBILITIES

At the time when the parts are installed, Owner is responsible for the preparation of a written record containing the following: (1) the date of installation of the parts; (2) the engine serial number; (3) the engine miles, hours or kilometers of operation; (4) the parts installed, and (5) the location of the parts in the engine. The purpose of this record is to protect Owner's interests and support any claim for a Warrantable Failure.

Owner is responsible for the operation and maintenance of the engine as specified in Cummins Operation and Maintenance Manuals.

Before expiration of the warranty, Owner must give notice to a Cummins distributor or A, B, and C Series dealer* of a failure considered to be warrantable and deliver the engine to such facility for repair.

Owner is responsible for the cost of lubricating oil, antifreeze, filter elements and other maintenance items replaced during warranty repairs except where such items are not reusable due to a Warrantable Failure.

Owner is responsible for communication expenses, meals, lodging and similar costs incurred by Owner as a result of a Warrantable Failure. Owner is responsible for non-engine repairs and for "downtime" expenses, cargo damage and all business costs and losses resulting from a Warrantable Failure. **CUMMINS IS NOT RESPONSIBLE FOR INCIDENTAL OR CONSEQUENTIAL DAMAGES.**

(In the United States, some states do not allow the exclusion or limitation of incidental or consequential damages relating to Consumer Products, so the above limitation or exclusion may not apply to you.)

LIMITATIONS

Cummins is not responsible for failures resulting from Owner or Operator abuse or neglect, such as: operation without adequate coolant or lubricants; overfueling; overspeeding; lack of maintenance of lubricating, cooling or air intake systems; improper storage, starting, warm-up, run-in or shutdown practices. Cummins is also not responsible for failures caused by incorrect fuel, or by water, dirt or other contaminants in the fuel.

Except for fuel pumps, Cummins does not warrant parts supplied by Cummins which bear the name of another company. These parts are warranted by their manufacturers and not by Cummins. This category of parts includes, but is not limited to: hydraulic pumps, alternators, starters, fans, air conditioning compressors, clutches, filters, transmissions, torque converters, marine gears, air cleaners and non-Cummins air compressors, engine compression brakes, and steering pumps.

Parts used in warranty repairs may be new Cummins, Cummins approved rebuilt parts, or repaired parts. Cummins is not responsible for failures resulting from the use of parts not approved by Cummins.

Before a claim for excessive oil consumption will be considered, Owner must submit adequate documentation to show that consumption exceeds Cummins published standards.

This warranty does not apply to parts furnished by Cummins at no charge to the Owner.

THIS WARRANTY IS THE SOLE WARRANTY MADE BY CUMMINS IN REGARD TO THESE PARTS. CUMMINS MAKES NO OTHER WARRANTIES, EXPRESS OR IMPLIED, OR OF MERCHANTABILITY OR FITNESS FOR A PARTICULAR PURPOSE.

INVEST IN THE BEST

Customer Service Information

This Customized Parts Catalog contains parts information for the following Cummins Engine:

Engine Data

Model Number	QSL
Serial Number	46561508
Shop Order Number	SO43514
Build Plant	CONSOLIDATED DIESEL CO.
Build Date	09DEC05
Fuel Pump Part Number	4921431
Fuel Pump Calibration	GX51
Engine Configuration Number	D563004CU01
CPL Number	CPL8647

Certain basic engine components have been matched to give optimum performance to your engine. The part numbers listed in this catalog for these components are for a standard engine configuration. When ordering any of the Control Parts List (CPL) components listed below, please order by part description and engine serial number. Reference to the CPL number stamped on the engine data (name) plate will also help identify the proper service parts for your engine.

This catalog was compiled using the most current information as of 02-NOV-06.

USER INFORMATION

- . Parts numbers appearing in () are for identification purposes only and should not be used when ordering service replacement parts.
- . The reference numbers appearing on the art pages is for publication use only.
- . Assembly content is shown by part number indentation.
- . Options are engineered production part groupings, specifically used for compiling engine orders.
- . Option numbers are for reference only and are not sold for service.
- . Use assembly and not option content to determine service parts replacement.
- . Always specify engine model and serial number when ordering parts from this catalog.
- . Continual product improvement causes the obsolescence and replacement of part numbers. Service Parts you receive may not be the part number as those listed in this parts catalog.

Table of Contents

	Page No.		Page No.
Agency Approval	6	Injector Plumbing	107
Air Heater Starting Aid	5	LIFTING ARRANGEMENT	73
Air Intake Connection	67	Lifting Arrangement	74
Air Intake Manifold	69	LUBE OIL	82
Air Transfer Connection	70	Lube Oil Filter	78, 79
Alternator Mounting	33	Lube Oil Pump	83
ARRANGEMENT,TURBOCHARGER	117	MOUNTING,INT CONNECTION	68
ARRANGEMENT,VALVE COVER	124	Oil Level Gauge	81
BELT TENSIONER	132	Oil Pan	87
CABIN HEATER PLUMBING	64	Performance Parts	101
Camshaft	102	Piston Cooling Nozzle	11
CONNECTION,WATER INLET	128	PUMP,AUXILIARY	65
Coolant Heater Starting Ai	22, 23	Rad Plumbing Connection	114
Corrosion Resistor	127	RATING,FUEL	50
COVER,VALVE	125	Rocker Lever	113
CRANKCASE BREATHER	21	SOFTWARE,CUS INTERFACE	27
Crankshaft Assembly	13	Starter Motor Mounting	115
Cylinder Blk Coolant Plumb	17	Starting Motor	116
Cylinder Block	9	Temperature Sensor	98
Cylinder Block Cover	84	Thermostat	30
CYLINDER HEAD	111	Torque Converter Oil Coole	120
Cylinder Liner	10	TURBOCHARGER	108
Dataplate	94	TURBOCHARGER PLUMBING	123
DRIVE,FRO GER TRA ACC	26	Valve Tappet	16
ELECTRONIC CONTROL COOLER	95	Vibration Damper	25
Eng Cnt Module Plumbing	93	Vibration Isolator	99
Engine Brake	29	WATER OUTLET CONNECTION	129
Engine Control Module	97	Water Pump	130
Engine Control Module Plum	90	Water Pump Drive	131
Engine Oil Cooler	77	Option Number Index	A-1
EXHAUST MANIFOLD	119	Part Number Index	B-1
Exhaust Outlet Connection	136		
External Control Module	135		
Fan Drive	37		
Fan Drive Mounting	38		
FILTER,FUEL	42		
Flywheel	59		
Flywheel Housing	45		
Flywheel Mounting	60		
Front Drive Adapter	3		
Front Engine Support	34		
Front Gear Cover	63		
Front Gear Housing	19		
Fuel Filter Plumbing	41		
Fuel Plumbing	57		
Fuel Pump	49		
FUEL PUMP MOUNTING	47		
Fuel System Accessories	53		
Fuel Transfer Pump	55		
Gear Cover Mounting	61		
Injector	105		

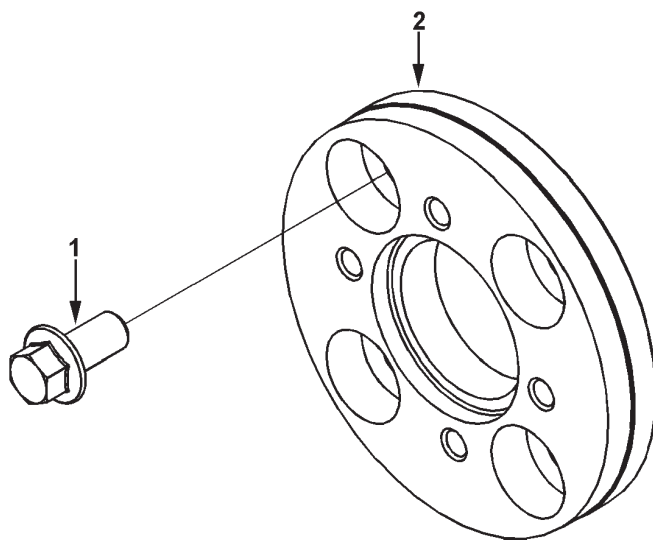

af951gh

Ref No.	Part Number	Part Name	Req	Remarks
		FRONT DRIVE ADAPTER OPTION AF9156		Design Phase : Pegasus engine family : "L" Series Adapter Thickness : 32.5mm to determine customer PTO mounting face from front face of block, add this dimension to the customer mounting face dimension referenced In the compatible DA option. Required Mounting Thread: M12 X 1.75-6 H req'D. mounting bolt circle: 4 x 103mm pulley pilot diameter (mm): 24.1mm PTO/crank Pulley: Customer supplied PTO Pilot Diameter Provided: 134.85mm PTO Mounting Bolt Circle Provided: 4 X 96mm PTO Mounting Thread Provided: M12 X 1.75 Unique characteristics Used to select the correct damper option offering PTO mounting provision.
1	3901859	Screw, Hex Flange Head Cap	4	M12 x 1.75 x 55
2	3939088	Adapter, Crankshaft	1	

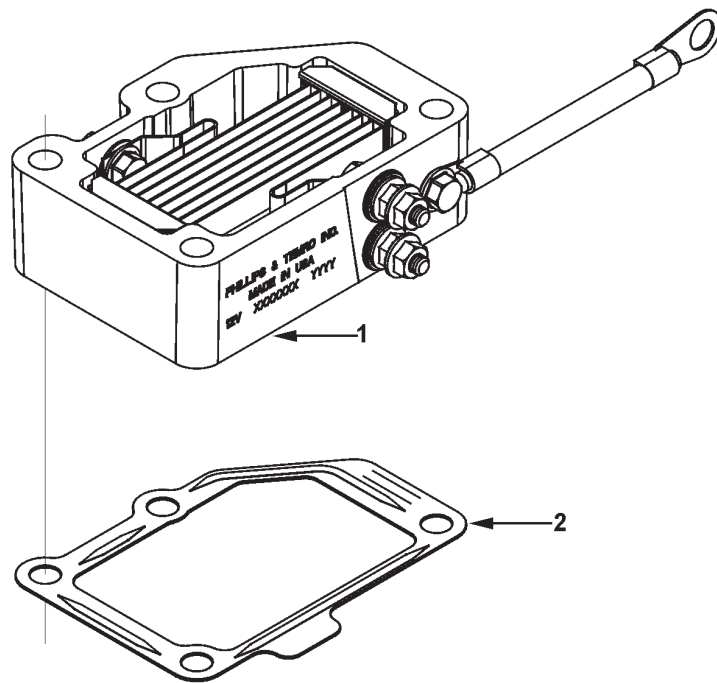

Ref No.	Part Number	Part Name	Req	Remarks
		AIR HEATER STARTING AID OPTION AH9155		MR - AIR HEATER STARTING AID Air Heater Type: Grid Heater Voltage: 24 Amperage: 100 Ground Type: Isolated Mounting Bolt Pattern: 4 x 95.mm Irregular Spacing Grid Heater Location: Air Intake Manifold Electrical Terminal Eyelet Diameter (mm): TBD
1	3975485	Heater, Intake Air	1	
2	3975487	Gasket, Connection	1	

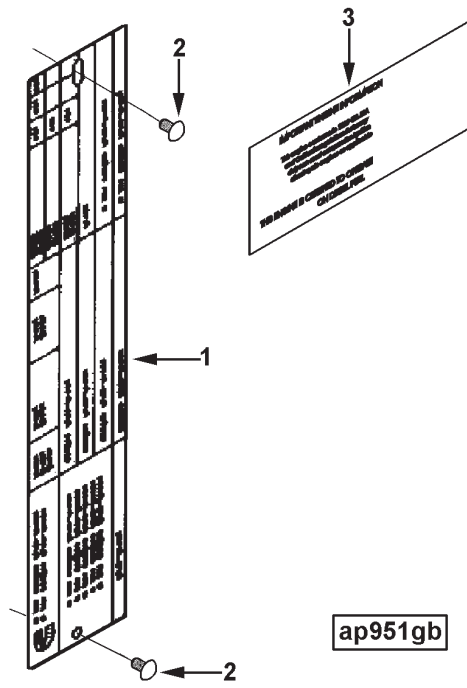

Ref No.	Part Number	Part Name	Req	Remarks
		AGENCY APPROVAL OPTION AP9455		MR - APPROVAL, AGENCY Certified By: EPA, CARB, EU Application: Nonroad Cert Level: Tier 3, Tier 3, STIIIA Special Allowance: None Cert Agent: EPA, EPA, VCA Comments: N/A Fuel Type: Diesel Manufacturer of Record: Cummins Language: English Engine Family: C & L Series
1	3284906	Dataplate	1	
2	3908612	Screw, Drive	2	
3	3978698	Dataplate	1	

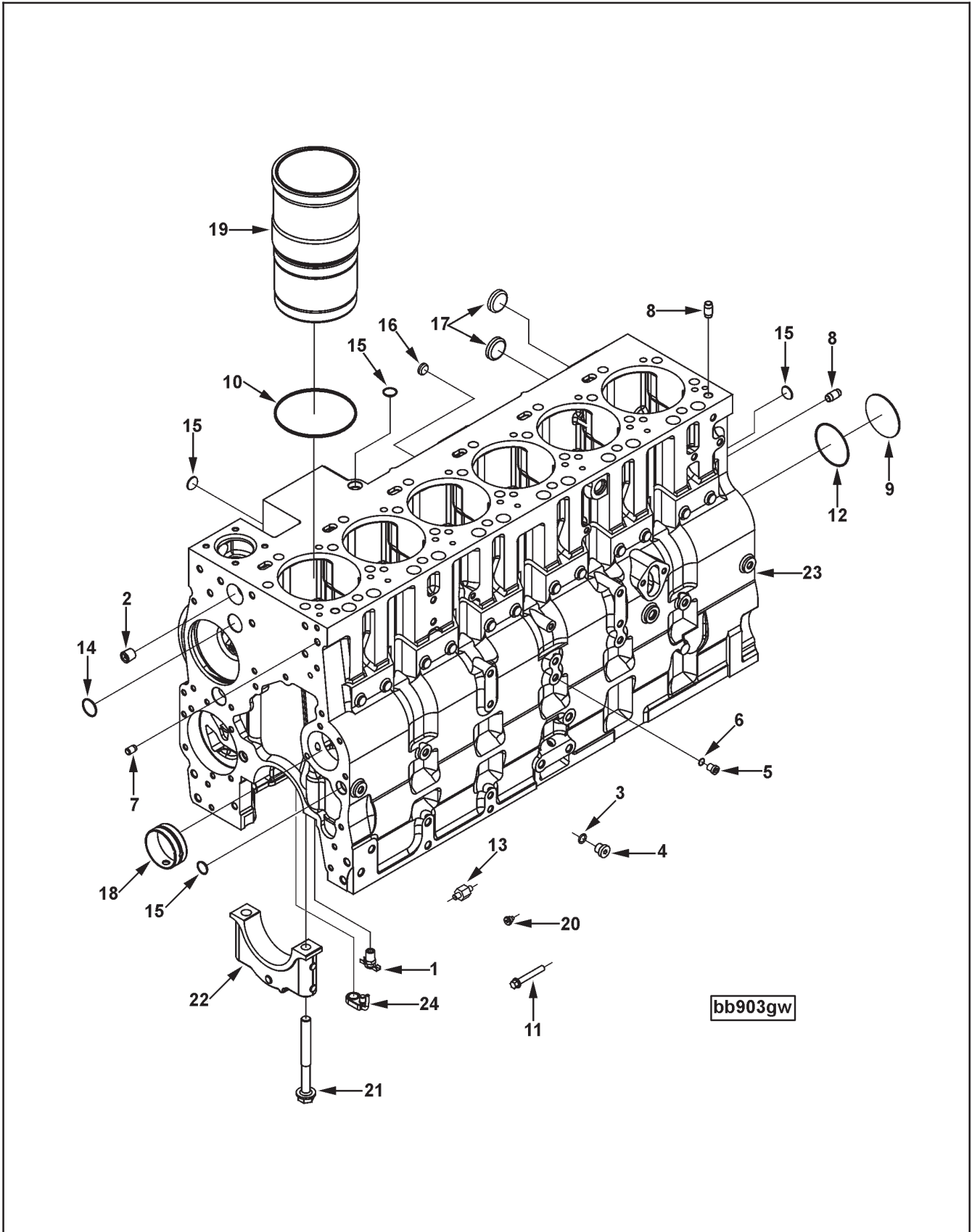

Ref No.	Part Number	Part Name	Req	Remarks
		CYLINDER BLOCK OPTION BB9081		MR - BLOCK, CYLINDER Engine Family: L Design Phase: Pegasus Beta Piston Cooling Nozzles: Targeted Tappets: Roller Main Bearing Cap Material: 41,020 Push Rod Load Capability (lbs.): 1700 Flywheel Housing to Block Mounting: 12 x M12 x 1.75 Oil Pan to Block Mounting: 24 x M8 x 1.25 Block/Oil Pan Mounting Hole Spacing: Equal Block/Oil Pan Mounting Hole Pitch (mm): 78.5 Block Flange: 282mm x 773.5mm (Width/Length, Hole to Hole) Grounding Stud Location: Fuel Pump Side (Hole #326) Fuel Pump Side (Hole #442)
1	S 923 E	Draincock	1	
2	3008468	Plug, Pipe	1	1/2 NPT
	3678921	Plug, Threaded	1	
3	3678912	Seal, O Ring	1	
4	(3678922)	Plug, Threaded	1	
	3678923	Plug, Threaded	5	
5	(3678924)	Plug, Threaded	1	
6	3678925	Seal, O Ring	1	
7	3900257	Dowel, Pin	2	
8	3901846	Dowel, Pin	2	
9	3901969	Plug, Expansion	1	
10	3907177	Seal, Rectangular Ring	6	
11	3909025	Screw, Hex Flange Head Cap	6	M8 x 1.25 x 55
12	3926048	Seal, O Ring	1	
13	3966286	Screw, Hex Flange Head Cap	1	
	(3971391)	Block, Cylinder	1	Sold In Higher Level Assy/Kit
14	143066	Plug, Expansion	3	
15	3004258	Plug, Expansion		
16	3900956	Plug, Expansion	3	
17	3905401	Plug, Expansion	4	
18	3945329	Bushing	7	
19	(3948095)	Liner, Cylinder	6	Sold In Higher Level Assy/Kit
20	3966035	Guide, Tappet	12	
21	3970810	Screw, Hex Flange Head Cap	14	
22	3970955	Cap, Main Bearing	7	
23	(3971390)	Block, Cylinder	1	
24	3959291	Nozzle, Piston Cooling	6	

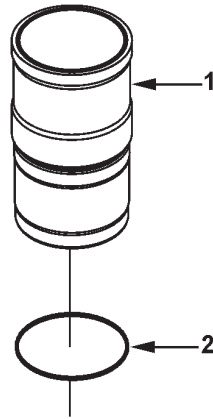

bb902gx

Ref No.	Part Number	Part Name	Req	Remarks
		CYLINDER LINER OPTION BB9081		MR - LINER, CYLINDER Engine Family: L Design Phase: Pegasus Beta Piston Cooling Nozzles: Targeted Tappets: Roller Main Bearing Cap Material: 41,020 Push Rod Load Capability (lbs.): 1700 Flywheel Housing to Block Mounting: 12 x M12 x 1.75 Oil Pan to Block Mounting: 24 x M8 x 1.25 Block/Oil Pan Mounting Hole Spacing: Equal Block/Oil Pan Mounting Hole Pitch (mm): 78.5 Block Flange: 282mm x 773.5mm (Width/Length, Hole to Hole) Grounding Stud Location: Fuel Pump Side (Hole #326) Fuel Pump Side (Hole #442)
1	3800328 (3948095)	Kit, Liner	6	
2	3907177	Liner, Cylinder Seal, Rectangular Ring	1 1	Sold In Higher Level Assy/Kit

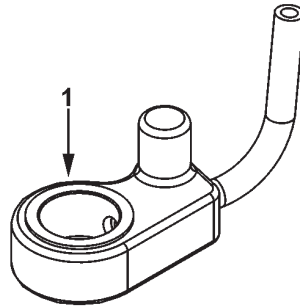

bb903ga

Ref No.	Part Number	Part Name	Req	Remarks
1	3959291	<p style="text-align: center;">PISTON COOLING NOZZLE OPTION BB9081</p> <p>Nozzle, Piston Cooling</p>	6	<p>MR - NOZZLE, PISTON COOLING</p> <p>Engine Family: L Design Phase: Pegasus Beta Piston Cooling Nozzles: Targeted Tappets: Roller Main Bearing Cap Material: 41,020 Push Rod Load Capability (lbs.): 1700 Flywheel Housing to Block Mounting: 12 x M12 x 1.75 Oil Pan to Block Mounting: 24 x M8 x 1.25 Block/Oil Pan Mounting Hole Spacing: Equal Block/Oil Pan Mounting Hole Pitch (mm): 78.5 Block Flange: 282mm x 773.5mm (Width/Length, Hole to Hole) Grounding Stud Location: Fuel Pump Side (Hole #326) Fuel Pump Side (Hole #442)</p>

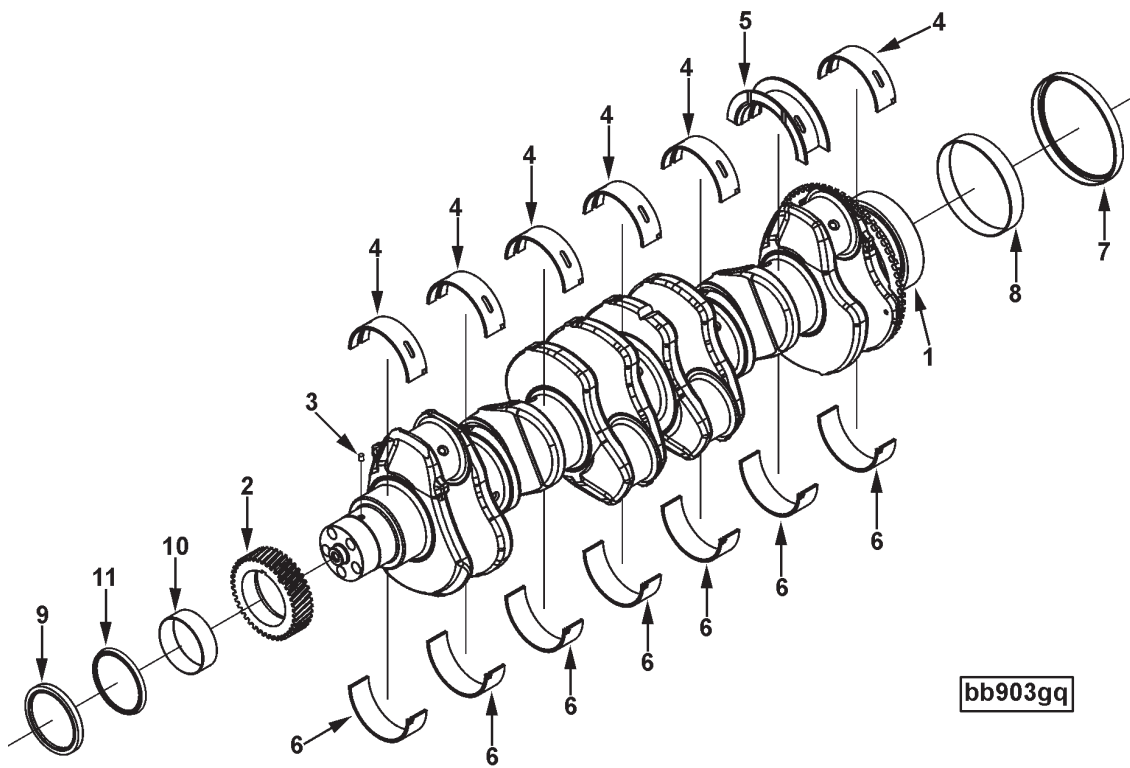

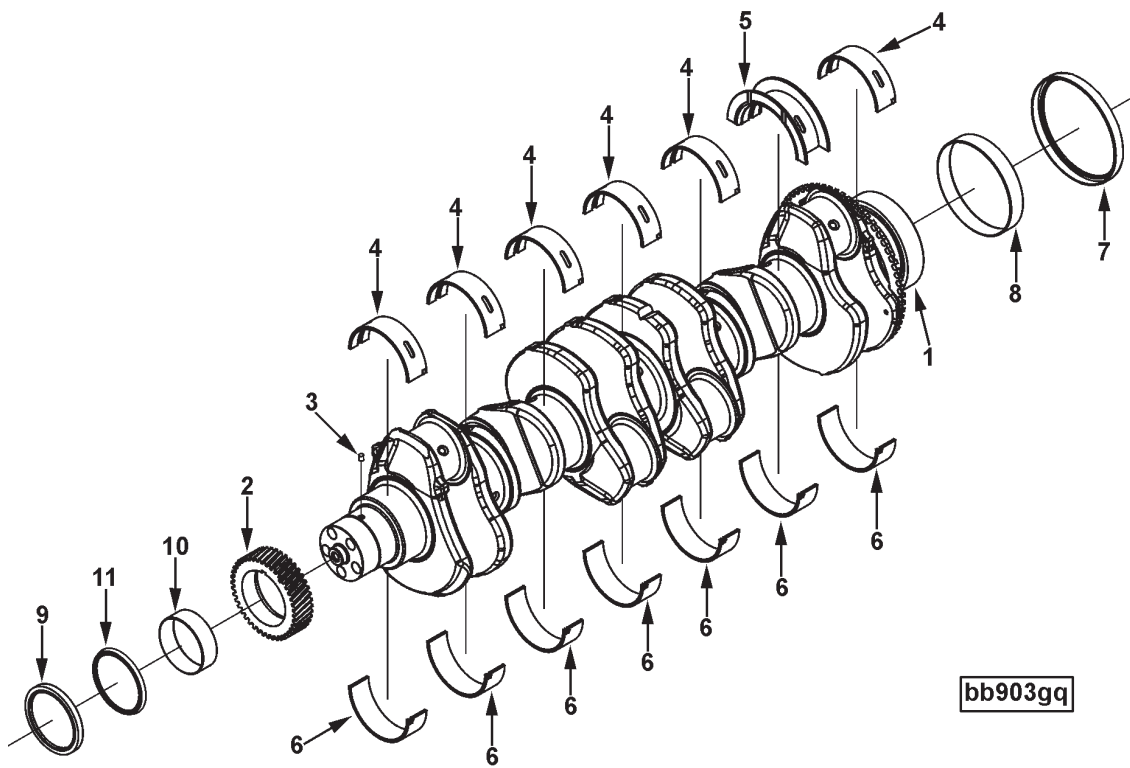

Ref No.	Part Number	Part Name	Req	Remarks
9	(3921928)	Seal, Oil	1	Sold In Higher Level Assy/Kit
10	3924986	Sleeve, Wear	1	Sold In Higher Level Assy/Kit
11	(3924987)	Shield, Dust	1	Sold In Higher Level Assy/Kit
		OVERSIZE THRUST BEARINGS		
	3944168	Bearing, Crankshaft Thrust	A/R	Std Journal - Oversize Thrust
	3944169	Bearing, Crankshaft Thrust	A/R	Std Journal - Oversize Thrust
	(3944170)	Bearing, Crankshaft Thrust	A/R	

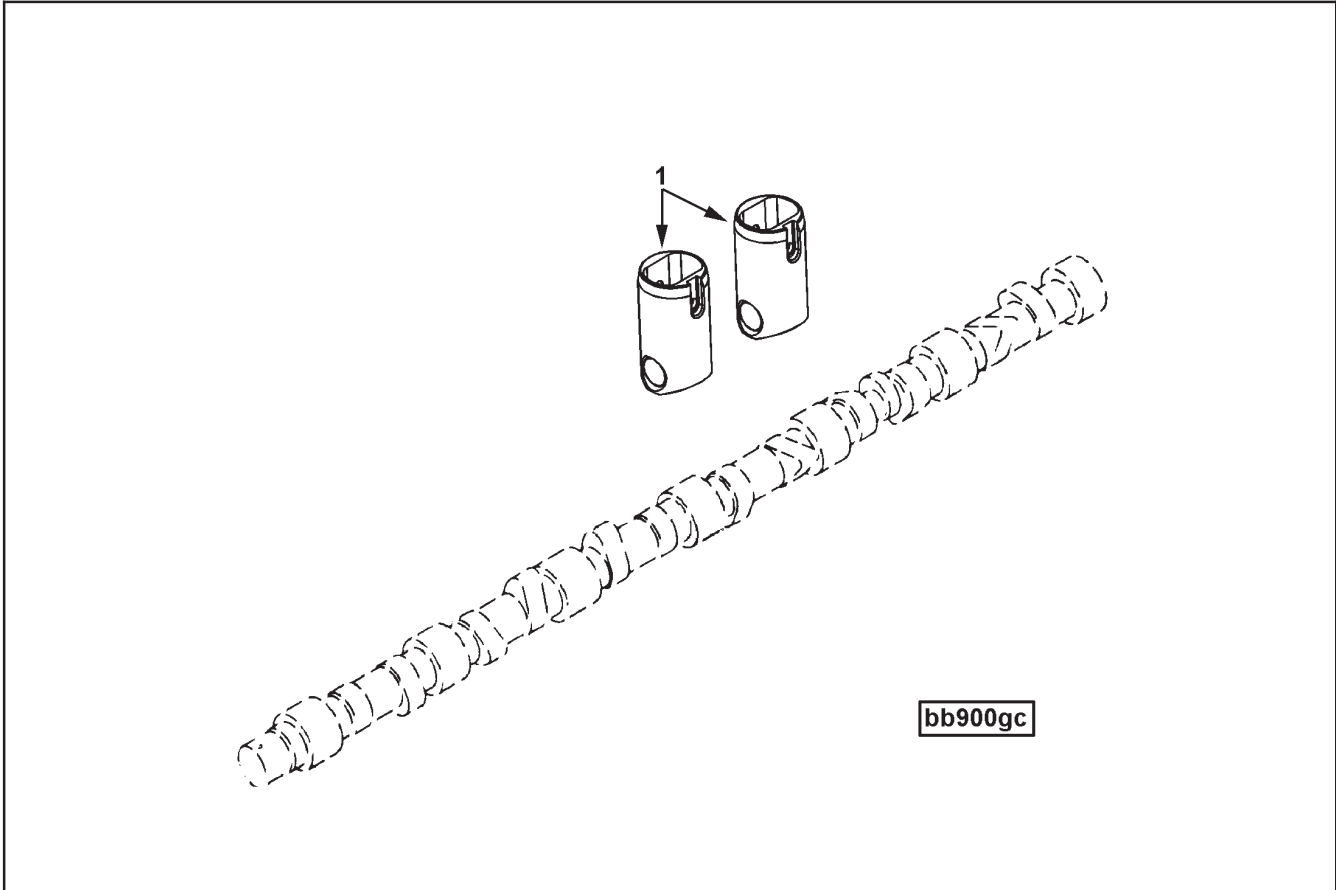

Ref No.	Part Number	Part Name	Req	Remarks
1	3965966	<p style="text-align: center;">VALVE TAPPET OPTION BB9081</p> <p>Tappet, Valve</p>	12	<p>MR - TAPPET, VALVE</p> <p>Engine Family: L Design Phase: Pegasus Beta Piston Cooling Nozzles: Targeted Tappets: Roller Main Bearing Cap Material: 41,020 Push Rod Load Capability (lbs.): 1700 Flywheel Housing to Block Mounting: 12 x M12 x 1.75 Oil Pan to Block Mounting: 24 x M8 x 1.25 Block/Oil Pan Mounting Hole Spacing: Equal Block/Oil Pan Mounting Hole Pitch (mm): 78.5 Block Flange: 282mm x 773.5mm (Width/Length, Hole to Hole) Grounding Stud Location: Fuel Pump Side (Hole #326) Fuel Pump Side (Hole #442)</p>



bb908gr

Ref No.	Part Number	Part Name	Req	Remarks
1	3008469	<p style="text-align: center;">CYLINDER BLK COOLANT PLUMB OPTION BB9129</p> <p>Plug, Pipe</p>	2	<p>MR03 - PLUMBING, CYLINDER BLOCK COOLANT</p> <p>Port #466 (-123.5, 336.0, -772.0): Closed Port #467 (-123.5, 259.0, -772.0): Closed Port #425 (-123.5, 336.0, -498.0): Open Port #427 (-123.5, 259.0, -498.0): Open This Option is Required to Close Off Unused Coolant Ports (Corrosion Resistor) on the Pegasus Cylinder Block</p> <p>3/4 NPT</p>

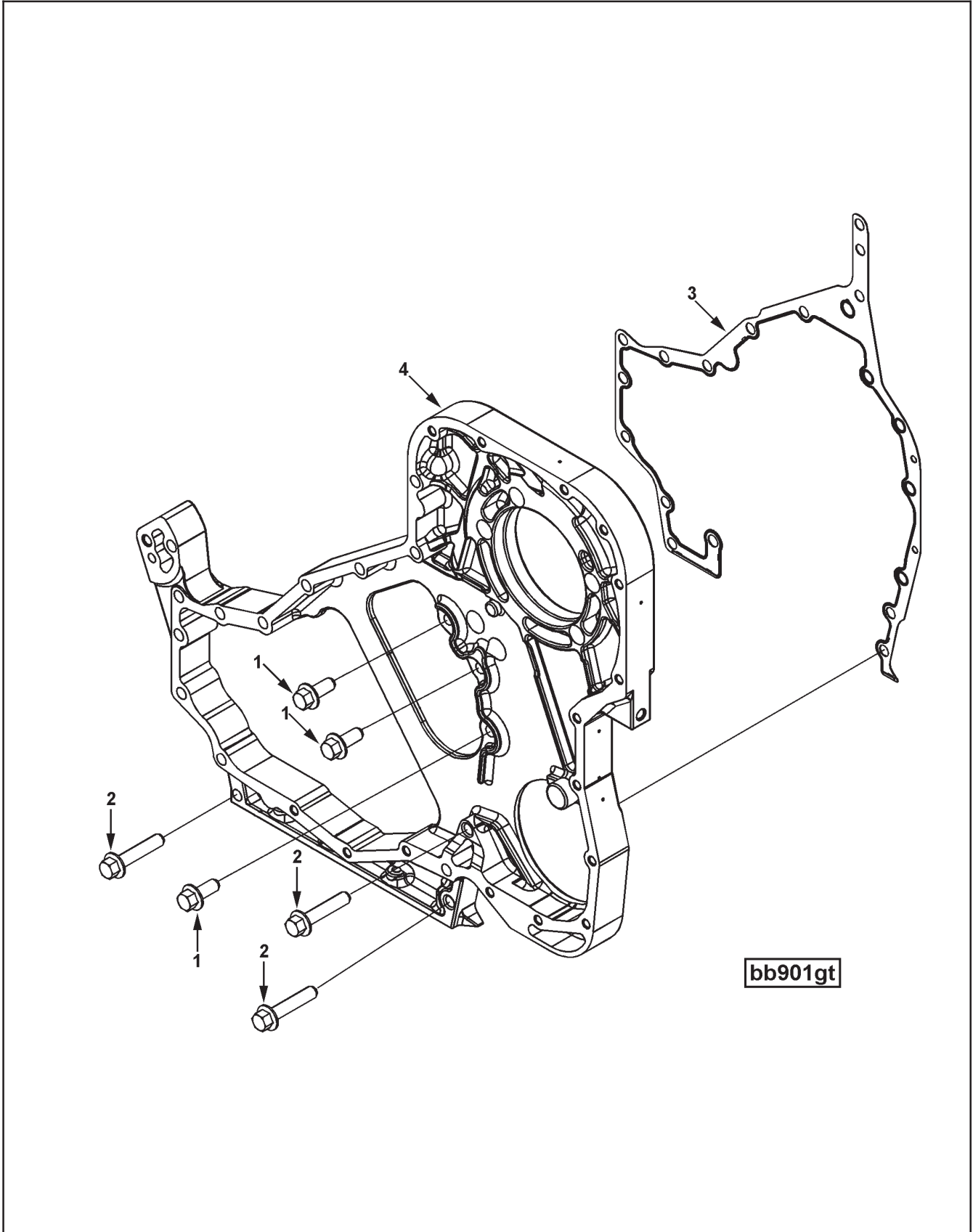

Ref No.	Part Number	Part Name	Req	Remarks
		FRONT GEAR HOUSING OPTION BB9836		Engine Family: C And L Design Phase: Pegasus Alpha Drive Location: Gear cover - back Accy drive pilot bore: 114.7mm Centerline of crank to centerline of accy drive provision: 39.5mm Centerline of engine to centerline of accy drive provision: 227.4mm Gear Housing Mounting: 6 Xm8 X1.25 Gear housing accy drive mounting provision: 2 xm12 x1.75 Gear housing accy drive mounting bolt circle diameter: 146mm Fuel pump pilot bore: 107mm Centerline of crank to centerline of fuel pump drive provision: 317.7mm Centerline of engine to centerline of fuel pump drive provision: 209mm Fuel pump mounting 4 x m10 x 1.5 Fuel pump mounting bolt circle diameter: 130mm
1	3926846	Screw, Hex Flange Head Cap	3	M8 x 1.25 x 20
2	3943885	Screw, Hex Flange Head Cap	3	M8 x 1.25 x 40
3	3944293	Gasket, Gear Housing	1	
4	3950375	Housing, Gear	1	

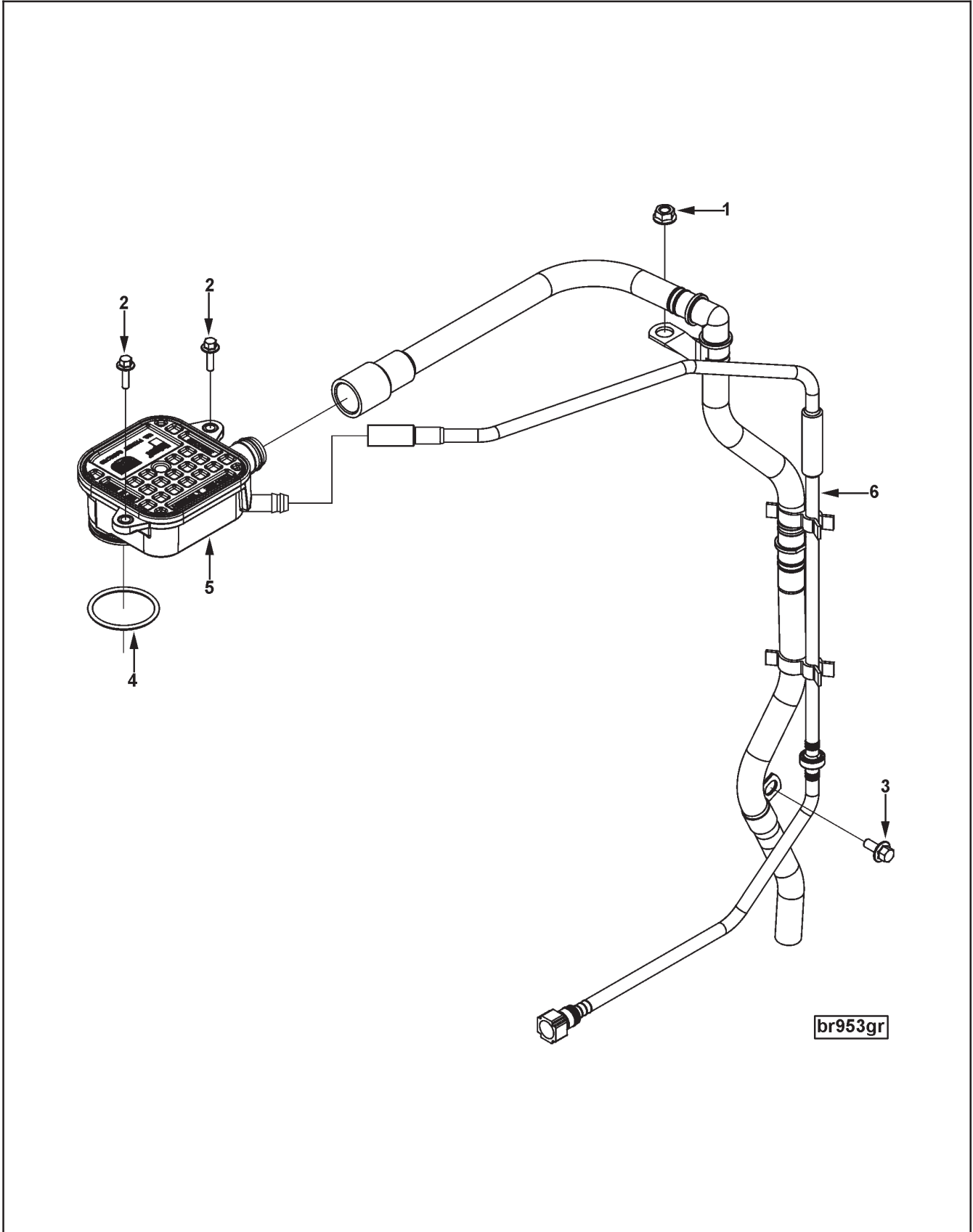

Ref No.	Part Number	Part Name	Req	Remarks
		CRANKCASE BREATHER OPTION BR9215		MR - BREATHER, CRANKCASE Breather Type: Open Breather Plumbing Supplier: Cummins Hose Termination Point Above Crank Centerline (mm): 9.045 Vent Connection Location: Valve Cover From Crank Centerline (mm): 9.045 From Engine Centerline (mm): 174.255 From Front Face of Block (mm): 842.019 Engine Family: C & L Series
1	3900589	Nut, Hexagon Flange	1	M8 x 1.25
2	3901865	Screw, Hex Flange Head Cap	2	M6 x 1.00 x 20
3	3925883	Screw, Hex Flange Head Cap	1	M8 x 1.25 x 16
	3964093	Housing, Breather	1	
4	3073966	Seal, O Ring	1	
5	(3964092)	Housing, Breather	1	
6	3974546	Tube, Lub Oil Drain	1	



bb908gr

Ref No.	Part Number	Part Name	Req	Remarks
1	3008469	Plug, Pipe	1	<p>MR - AID, COOLANT HEATER STARTING Provision for Customer Supplied Coolant Heater or When No Heater is Required Tapping Provision: 3/4 in. NPTF Crank Centerline to Tapping Provision (mm): 252 Engine Centerline to Tapping Provision (mm): -181 Front Face of Block to Tapping Provision Centerline (mm): -138 Engine Family: C & L Series Plug Installed</p>



bb908gr

Ref No.	Part Number	Part Name	Req	Remarks
1	3008469	COOLANT HEATER STARTING AID OPTION CH9087 Plug, Pipe	1	MR - COOLANT HEATER STARTING AID Coolant Port Plumbing Location: Closed 3/4 NPT

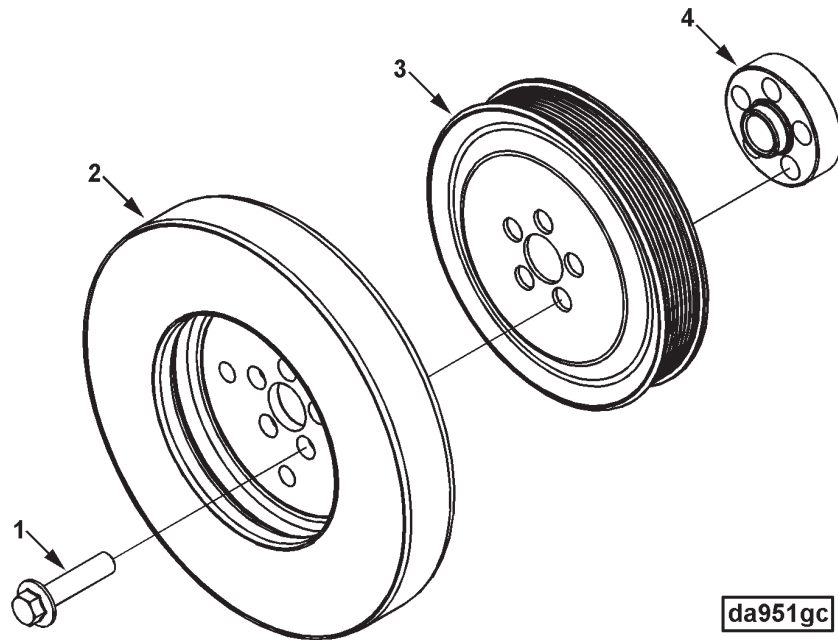

Ref No.	Part Number	Part Name	Req	Remarks
		VIBRATION DAMPER OPTION DA9155		MR - DAMPER, VIBRATION Design Phase : Pegasus Beta Engine Family: L Series Engine Cylinder : 6 Damper Diameter (mm): 280 Damper Type: Viscous Damper Mounting Hole Pattern (mm): 5 x 1.5 Damper Mounting Bolt Circle Diameter (mm): 55 Pulley Profile: Poly V 8 Rib K Drive Pulley Diameter Over 2.5 Balls (mm): 199.42 Front Face of Block to Centerline of First Pulley Groove (mm): 57.1 Front PTO Provision: Yes PTO Pilot Diameter : 24.01 PTO Mounting: M12 x 1.75 PTO Bolt Circle (mm): 4 x 103 Customer Mounting Face From Front Face of Block (mm): 99.59 Auxiliary Drive Pulley Provision : No
1	3914118	Screw, Hex Flange Head Cap	5	M14 x 1.50 x 60
2	3967014	Damper, Vibration	1	
	3943978	Pulley, Crankshaft	1	
3	(3944063)	Pulley, Crankshaft	1	
4	(3943977)	Adapter, Crankshaft	1	

Ref No.	Part Number	Part Name	Req	Remarks
		DRIVE,FRO GER TRA ACC OPTION DF9124		Mr - front gear train acc drive mounting front gear train accessory drive mounting front gear drive PTO: Hydraulic pump adapter For customer supplied hydraulic pumps Gear Housing Pilot Bore: 114.7mm Gear housing accy drive mounting provision: 2 xm12 x1.75 Gear housing accy drive mounting bolt circle diameter: 146mm Cover Plate Provided: Yes PTO Flange SAE: 101-2(SAE B) PTO Drive Type: SAE 22-4 rear flange mount thread: Metric Includes plugs to plug compressor water/air provision. Plumbing location: Elbow fitting installed in #4 oil supply hole in cylinder block.
	3008468	Plug, Pipe	1	1/2 NPT
	3008469	Plug, Pipe	1	3/4 NPT
	3902115	Screw, Hex Flange Head Cap	2	M12 x 1.75 x 65
	3914868	Plate, Cover	1	
	3917990	Hose, Flexible	1	
	3924200	M/B Pipe Plug	1	
	3008468	Plug, Pipe	1	1/2 NPT
	3936231	Drive, Hydraulic Pump	1	
	3935644	Bearing, Roller	1	
	3935645	Shaft, Accessory Drive	1	
	3936139	Gear, Accessory Drive	1	
	3939694	Elbow, Plain Union	1	
	3939959	Adapter, Hydraulic Pump	1	
	3938655	Gasket, Acc Drive Cover	1	
	3940245	Gasket, Hydraulic Pump	1	
	3945212	Elbow, Plain Union	1	M10 x 1.00 x 7/16-20

Ref No.	Part Number	Part Name	Req	Remarks
		<p align="center">SOFTWARE,CUS INTERFACE OPTION DO90125</p>		<p>Mr - customer interface software</p> <p>Engine Control System: P2 I Transmission: Generic Commun Support: J1939, J1708 cust/OEM name: Generic cust/OEM model: Generic cust/OEM app: Generic Remote Throttle: N High Idle: 2280 RPM Low Idle: 750 RPM ISC enable: On ISC Validation: Off switch speed input: No Torque Curve Selection: No ASG/axg/min/ max: ASG governor droop: 7% idle validation: No Multiple Unit Synchronization: N/A Output Driver Setup: Yes Calibration Voltage: 24volt Throttle Type: Williams comment: Power match: Yes guid: N/A governor break: 2130 RPM engine brake provision: No electronic fan clutch: Yes Oil Pressure Sensor Type: Sensor Engine Family: Qsl applicable FR option: FR91524.</p>

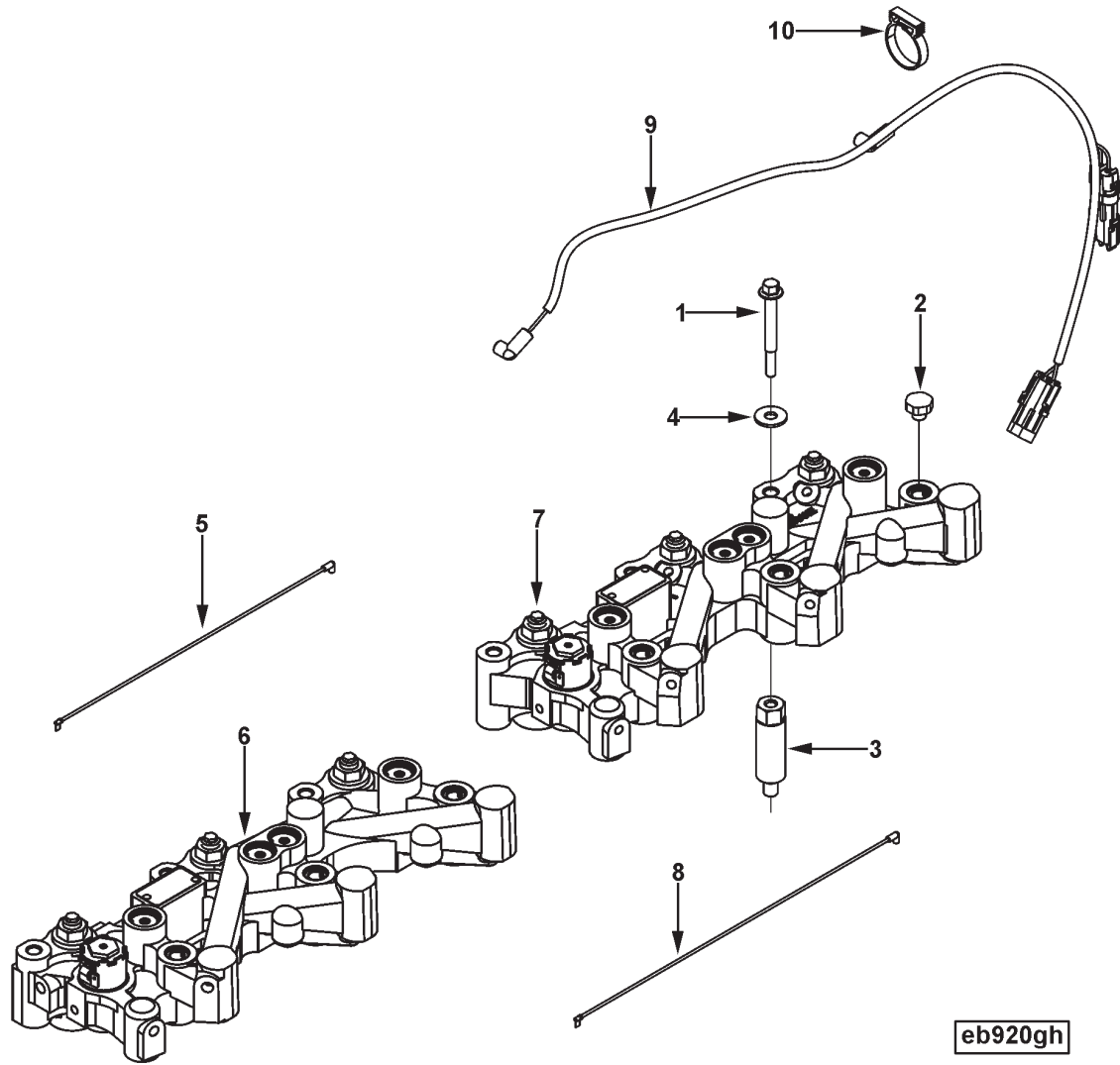

Ref No.	Part Number	Part Name	Req	Remarks
		ENGINE BRAKE OPTION EB9039		MR03 - ENGINE BRAKE Engine Family: L Series Engine Design Phase: Pegasus Required Exhaust Spring PSI: 65 Wiring Harness Supplier: Cummins Brake Type: Compression Brake Control System: Electronic Brake Supplier: Cummins Brake Manufacturing/Model: Jacobs 490 Brake Lash Setting (in.): 0.090 Cab Control Supplier: Customer ECM Version: CM850 Voltage: 24 Solenoid Type: Dual Lead
1	3927064	Screw, Hex Flange Head Cap	12	
2	3945239	Cap, Adjusting Nut	6	
3	3945240	Spacer, Threaded	6	
4	3945241	Washer, Plain	6	
5	3948278	Harness, Wiring	1	
6	3963796	Housing, Engine Brake	1	
7	3963797	Housing, Engine Brake	1	
8	3964781	Harness, Wiring	1	
9	3969631	Harness, Wiring	1	
10	3969959	Clip, Wire Retaining	1	

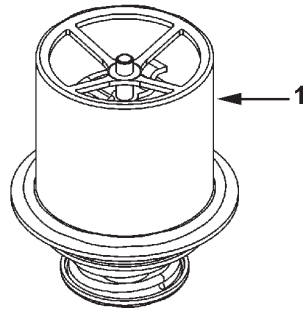

ec951gu

Ref No.	Part Number	Part Name	Req	Remarks
1	4930594	<p style="text-align: center;">THERMOSTAT OPTION EC9702</p> <p>Thermostat</p>	1	<p>MR - THERMOSTAT Thermostat Used on C & L Series Engines 180 Degree F Opening</p>

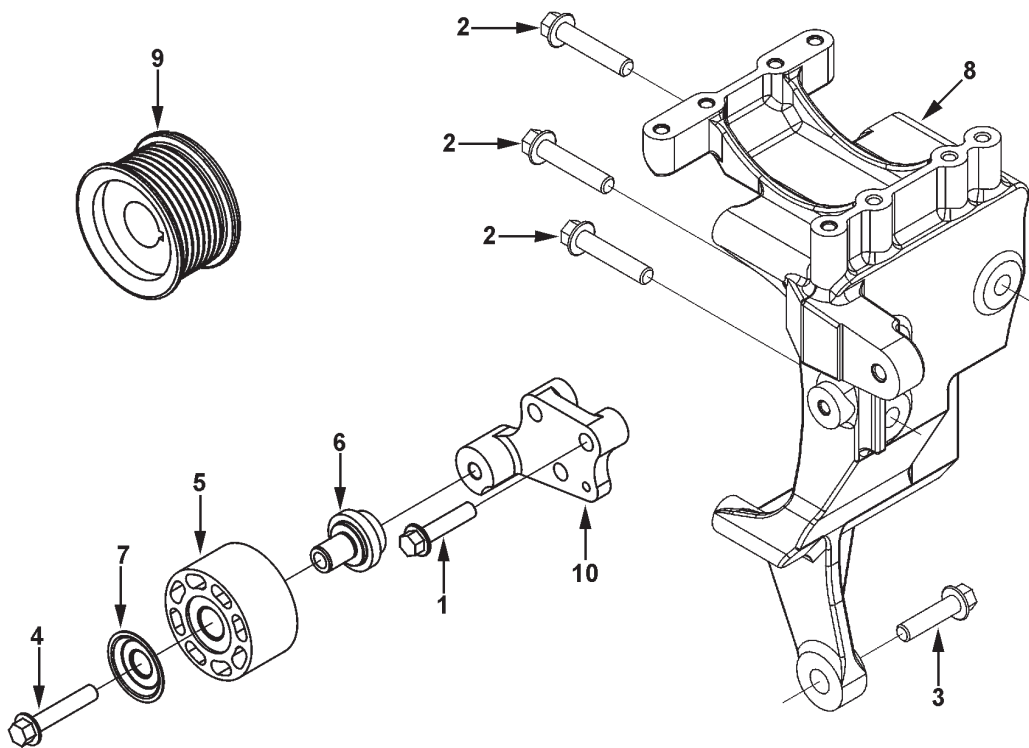

eh965gh

Ref No.	Part Number	Part Name	Req	Remarks
		ALTERNATOR MOUNTING OPTION EH97428		MR - MOUNTING, ALTERNATOR Design Phase: Pegasus Engine Family: C & L Series Engine Cylinders: 6 Alternator Pulley Location: From Engine Centerline (mm): -328.0 From Crank Centerline (mm): 302.1 Alternator Pulley Diameter Over 2.5mm Gage Balls (mm): 67.45 Pulley Retainer Provided: No Crankshaft Drive Pulley Diameter Over 2.5mm Gage Balls (mm): 199.42 Alternator Drive Ratio: 2.9:1 Alternator Pulley Location: From Front Face of Block to Centerline of First Groove (mm): 57.1 Refrigerant Compressor Mounting Provision: Yes Refrigerant Compressor: Sanden (Non-Side Port Compressors) From Engine Centerline (mm): -270.0 From Crank Centerline (mm): 480.5 Refrigerant Compressor: Visteon From Engine Centerline (mm): -270.0 From Crank Centerline (mm): 482.0 Reference Compressor Drive : Serpentine From Crank Centerline (mm): 134.0 Belt Tensioner Pivot Location: From Engine Centerline (mm): -235.7 From Crank Centerline (mm): 134.0 Tensioner Spring Rate : 550 in/lbs Tensioner Angle of Travel (deg): 52 To Suit Alternator Manufacturing/Model: Delco Remy 34SI Up to 12V/135A Leece Neville 4900 Up to 12V/320A
1	3093826	Screw, Hex Flange Head Cap	3	
2	3900634	Screw, Hex Flange Head Cap	3	M10 x 1.50 x 50
3	3903464	Screw, Hex Flange Head Cap	1	M10 x 1.50 x 40
4	3910901	Screw, Hex Flange Head Cap	1	M10 x 1.50 x 55
5	3933395	Pulley, Idler	1	
6	3935229	Shaft, Idler	1	
7	3970946	Shield, Dust	1	
8	3972807	Support, Alternator	1	
9	3972808	Pulley, Alternator	1	
10	3975326	Support, Idler Pulley	1	

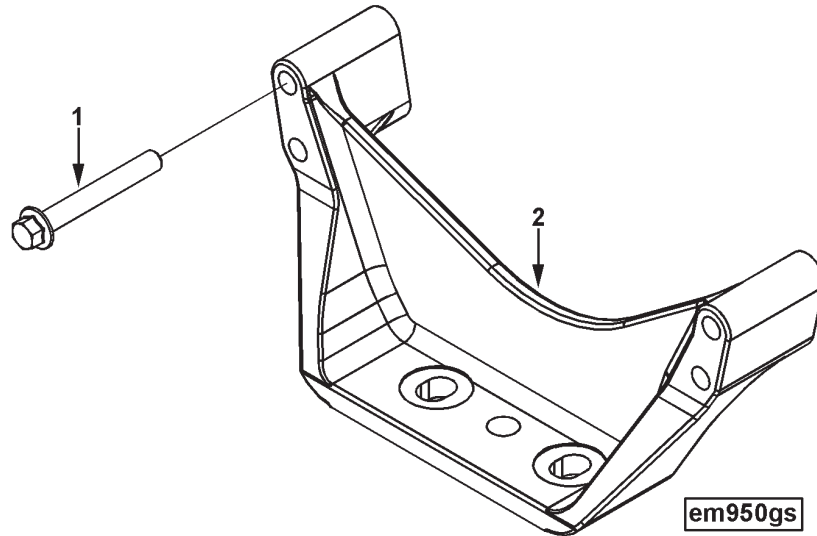

Ref No.	Part Number	Part Name	Req	Remarks
		FRONT ENGINE SUPPORT OPTION EM9253		MR - SUPPORT, FRONT ENGINE Support Location: Front Support Type: Pad Mount Type: 3 Hole Mounting Hole Size: 1 x 18mm, 2 x 22mm Mount Material: 41025 Crank Centerline to Mounting Surface (mm): -189 Maximum Damper Diameter (mm): 275.58
1	3902451	Screw, Hex Flange Head Cap	4	M12 x 1.75 x 90
2	3991895	Support, Front Engine	1	

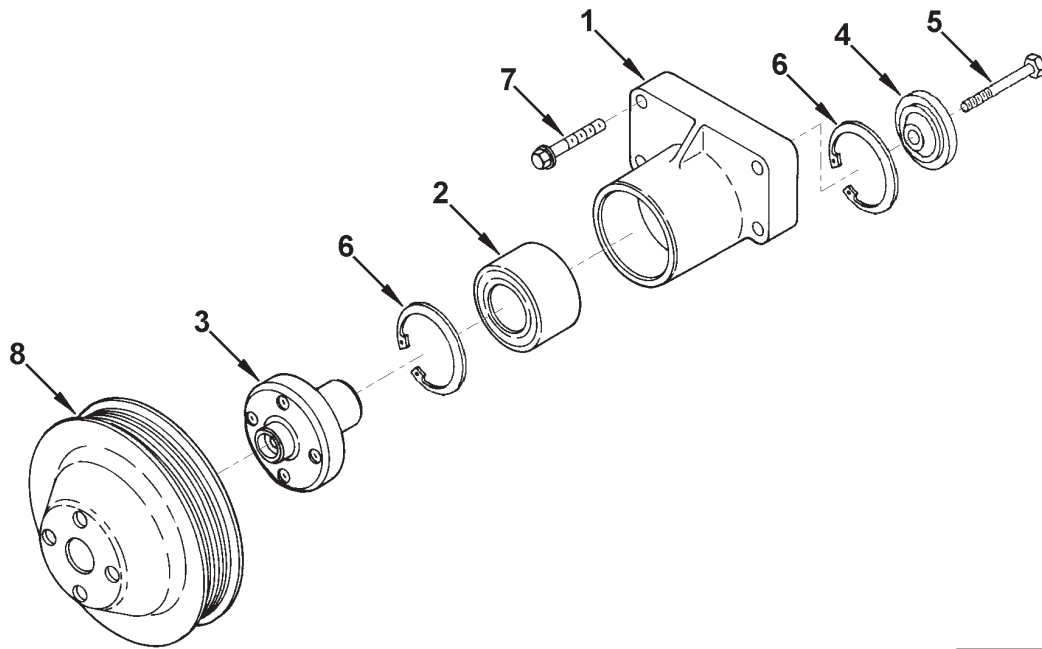

fa940gd

Ref No.	Part Number	Part Name	Req	Remarks
		FAN DRIVE OPTION FA9313		MR - DRIVE, FAN Design Phase: Pegasus/Elite II Engine Family: C & L Engine Cylinders: 6 Bearing Design: Single Double Row Dynamic Bearing Load Capability (lb): TBD Fan Ratio: 1.1:1 Fan Center (mm): 343 Support Mounting: 4 x M10 x 1.5 Fan Pulley Diameter Over 2.5mm Balls: 181 Fan Pulley Material: Spun Steel Fan Pulley Location (mm): Front Face of Block to Centerline of First Pulley Groove (mm): 57.1 Fan Pulley Mounting Flange Thickness (mm): 2.95 Accessory Drive Pulley Mounting Provision: M10 x 1.5 Accessory Drive Mounting Location (mm): From Front Face of Block to Mounting Sur- face: 128.3 Accessory Drive Mounting BCD (mm): 4 x 60 Pulley Groove Profile: Poly V 8 Rib K Fan Spacer Pilot Diameter (mm): 25.4 Required Drive Pulley Diameter Over 2.5mm Balls: 199.42 Drive Hardware Supplied: Fan Pulley and Fan Support
1	3942896 (3942895)	Support, Fan	1	
2	3910739	Support, Fan	1	
3	3911924	Bearing, Ball	1	
4	3923044	Hub, Fan	1	
5	3923044	Retainer, Fan Hub	1	
6	3907769	Screw, Hexagon Head Cap	1	M10 x 1.75 x 70
7	3035960	Ring, Retaining	2	
8	3900634	Screw, Hex Flange Head Cap	4	M10 x 1.50 x 50
	3926855	Pulley, Fan	1	

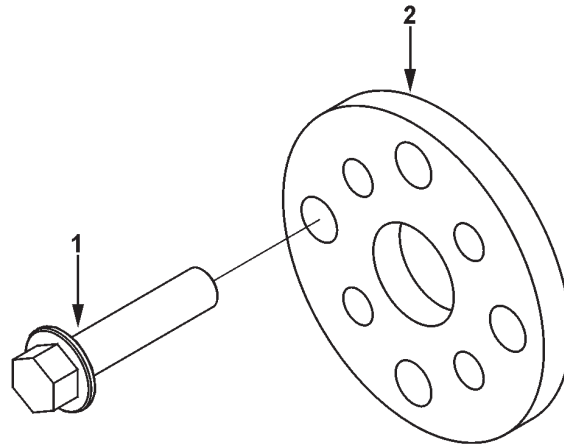

fa953gh

Ref No.	Part Number	Part Name	Req	Remarks
FAN DRIVE MOUNTING OPTION FA9734				
1	3902460	Screw, Hex Flange Head Cap	4	Thread size: M10 X 1.5 Capscrew length (mm): 25 Clamping plate thickness (mm): 8.4 Clamping plate bolt circle: 4 x 60mm. M10 x 1.50 x 25
2	3915490	Plate, Clamping	1	

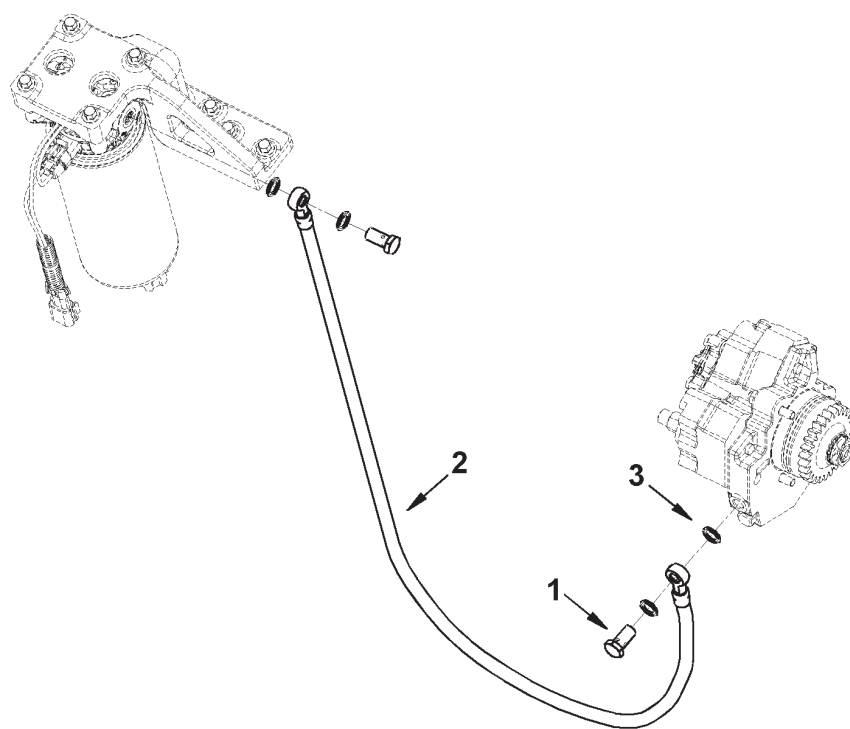

ff904zr

Ref No.	Part Number	Part Name	Req	Remarks
		FUEL FILTER PLUMBING OPTION FF9388		MR - FUEL FILTER PLUMBING Fuel Filter Location: Off Engine Hose Length (ft.): 6 Engine Family: C & L Series Design Phase: Pegasus
1	3903035	Screw, Banjo Connector	4	M12 x 1.50 x 24
2	3944458	Hose, Flexible	2	
3	3963990	Washer, Sealing	8	

Ref No.	Part Number	Part Name	Req	Remarks
		FILTER,FUEL OPTION FF9590		Mr - fuel filter Element Type: Single element style: Spin-on drain provision: No fuel heater voltage: No water separator provision: No water in fuel sensor (wif): No water in fuel sensor (wif) harness provided: No water in fuel sensor harness length 9mm): N/A Location: Off Engine Mounted Hose Length (FT): 6 filter length (mm): 200 absolute filtration (microns): 3 media: Fleet- guard 934 stratapore- cellulose combinationY media Engine Family: C And "L" Series Design Phase: Pegasus.
	3089016	Screw, Hex Flange Head Cap	2	M10 x 1.50 x 35
	3900589	Nut, Hexagon Flange	2	M8 x 1.25
	3902114	Screw, Hex Flange Head Cap	4	M8 x 1.25 x 30
	3965155	Support, Filter	1	
	3969566	Bracket, Filter	1	
	3972686	Screw, Hex Flange Head Cap	2	M8 x 1.25 x 45
	3976312	Filter, Fuel	1	
	3678923	Plug, Threaded	2	M10 x 1.00 x 9.5
	(3678924)	Plug, Threaded	1	M10 x 1.00 x 9.5
	3678925	Seal, O Ring	1	M10 x 1.00
	3959613	Adapter, Filter Head	1	
	3969680	Head, Fuel Filter	1	
	3973232	Filter, Fuel	1	

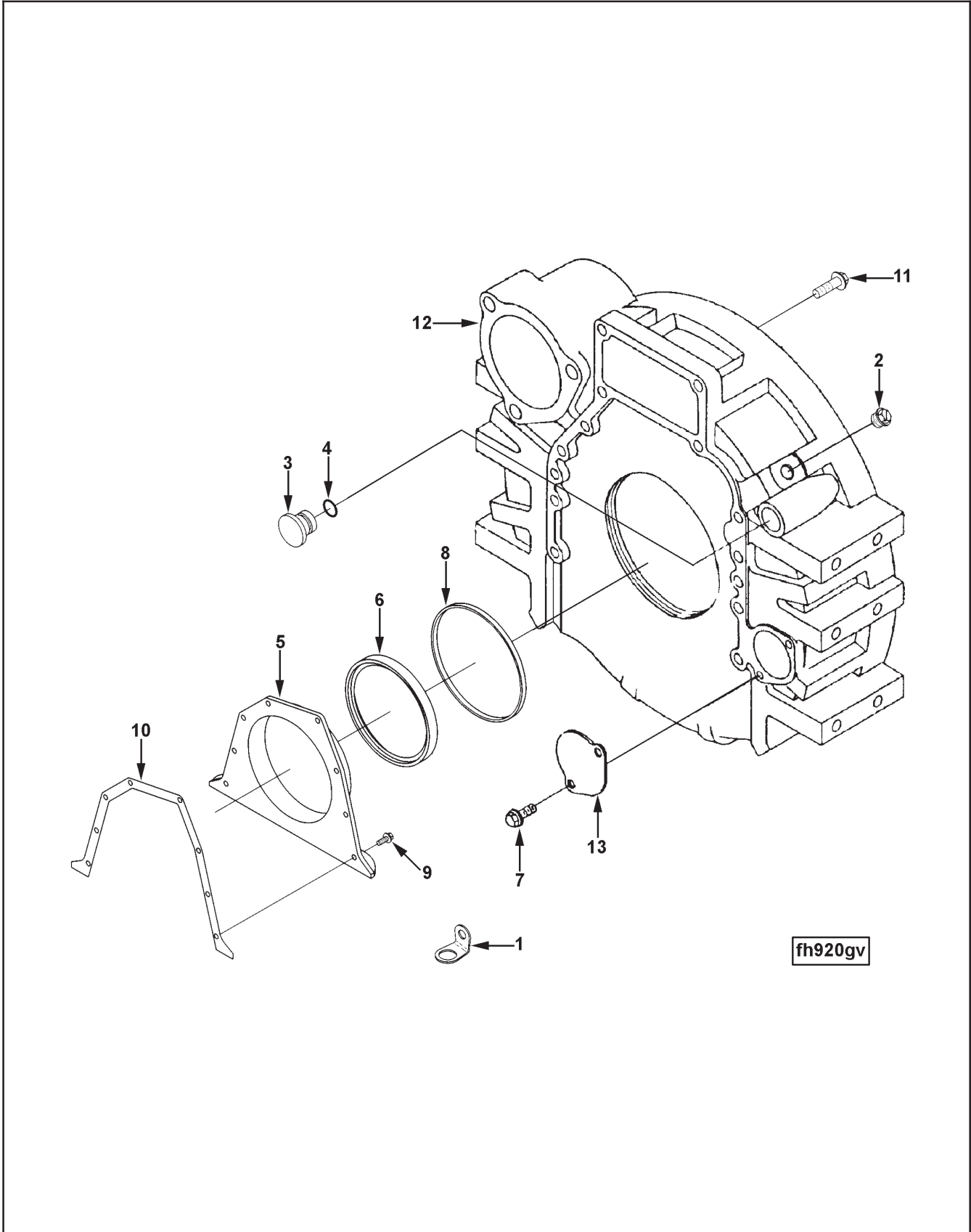

Ref No.	Part Number	Part Name	Req	Remarks
		FLYWHEEL HOUSING OPTION FH9358		MR - FLYWHEEL HOUSING Item Supplied: Flywheel Housing Flywheel Housing SAE Size: 1 Clutch Type: Dry Starter Bore Position: 49 Flywheel to Block Mounting Pattern: 12 x M12 x 1.75 Starter Motor Flange SAE Type: SAE#3 3 Bolt 120 Starter Pilot Bore Diameter (mm): 92.05 Starter Bore Horizontal Distance (mm): 204.55 Starter Bore Vertical Distance (mm): 178.95 Starter Bore Center Distance (mm): 271.78 Starter Bore Angle From Horizontal Centerline: 41 Angle to Starter Bore Mounting Hole Pattern: 42 Starter Mounting Hole Thread Size: M12 Starter Mounting Face Offset: 0 Rear Engine PTO Included: No Material: Cast Iron; 40001 Engine Mount Type: Pad Mounting Pad Hole Description: 6 x M16 x 2 Mounting Pad Top Hole Location (mm): 104.78 Mounting Pad Angle: 0 Transmission Mounting Hole Thread/Count: 12 x 7/16 UNC Tachometer Drive Location Size: Quad 4, 3/4-16 Tachometer Sensor Mounting Hole Count: 1 Engine Family: C & L Series
2	3904181	Plug, Threaded	1	3/4 - 16 UNF
3	3910248	Plug, O Ring	1	
4	3910260	Seal, O Ring	1	
	3357700	Cover, Rear	1	Includes Installation Tools
5	3933384	Cover, Rear	1	
6	3970548	Seal, Oil	1	Sold In Higher Level Assy/Kit
7	3900225	Screw, Hexagon Head Cap	2	M8 x 1.25 x 16
8	3912473	Seal, Rectangular Ring	1	
9	3991306	Screw, Hex Flange Head Cap	8	M6 x 1.00 x 16
10	3939353	Gasket, Rear Cover	1	
11	3920447	Screw, Hex Flange Head Cap	12	M12 x 1.75 x 40
12	3353675	Housing, Flywheel	1	
13	3925234	Plate, Cover	1	

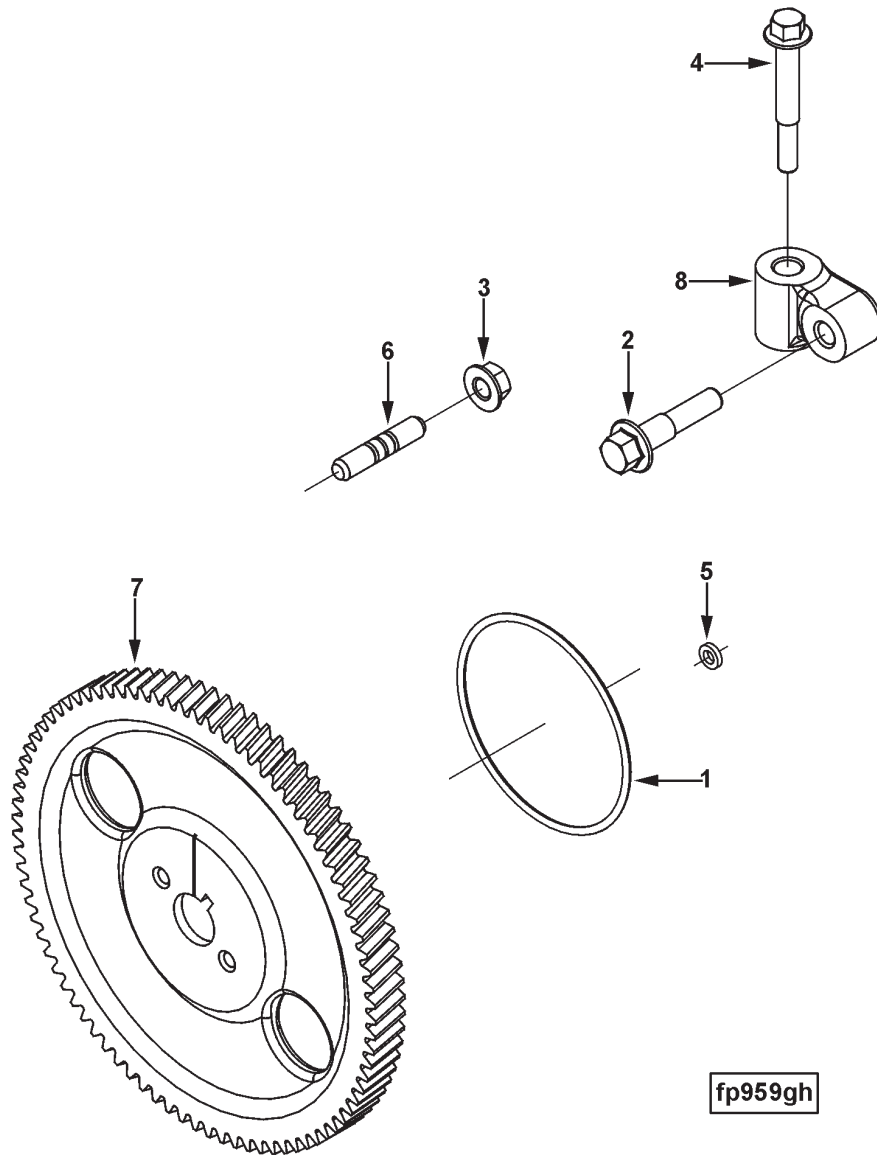

Ref No.	Part Number	Part Name	Req	Remarks
		FUEL PUMP MOUNTING OPTION FP90238		MR - MOUNTING, FUEL PUMP Fuel Pump Manufacturer/Model: CAPS II Engine Family: C & L Series Engine Design Phase: Pegasus Fuel Pump Mounting Pilot Bore Diameter (mm): 107 Fuel Pump Mounting Flange Bolt Circle Diameter (mm): 130 Fuel Pump Mounting Holes: 4 x M12 Thru
1	3899283	Seal, O Ring	1	
2	3902116	Screw, Hex Flange Head Cap	1	M12 x 1.75 x 50
3	3902662	Nut, Hexagon Flange	4	M10 x 1.50
4	3904446	Screw, Hex Flange Head Cap	1	M10 x 1.50 x 70
5	3926722	Seal, Rectangular Ring	1	
6	3937123	Stud	4	M10 x 1.50 (Both Ends) x 50
7	3942764	Gear, Fuel Pump	1	
8	3979337	Support, Fuel Pump	1	

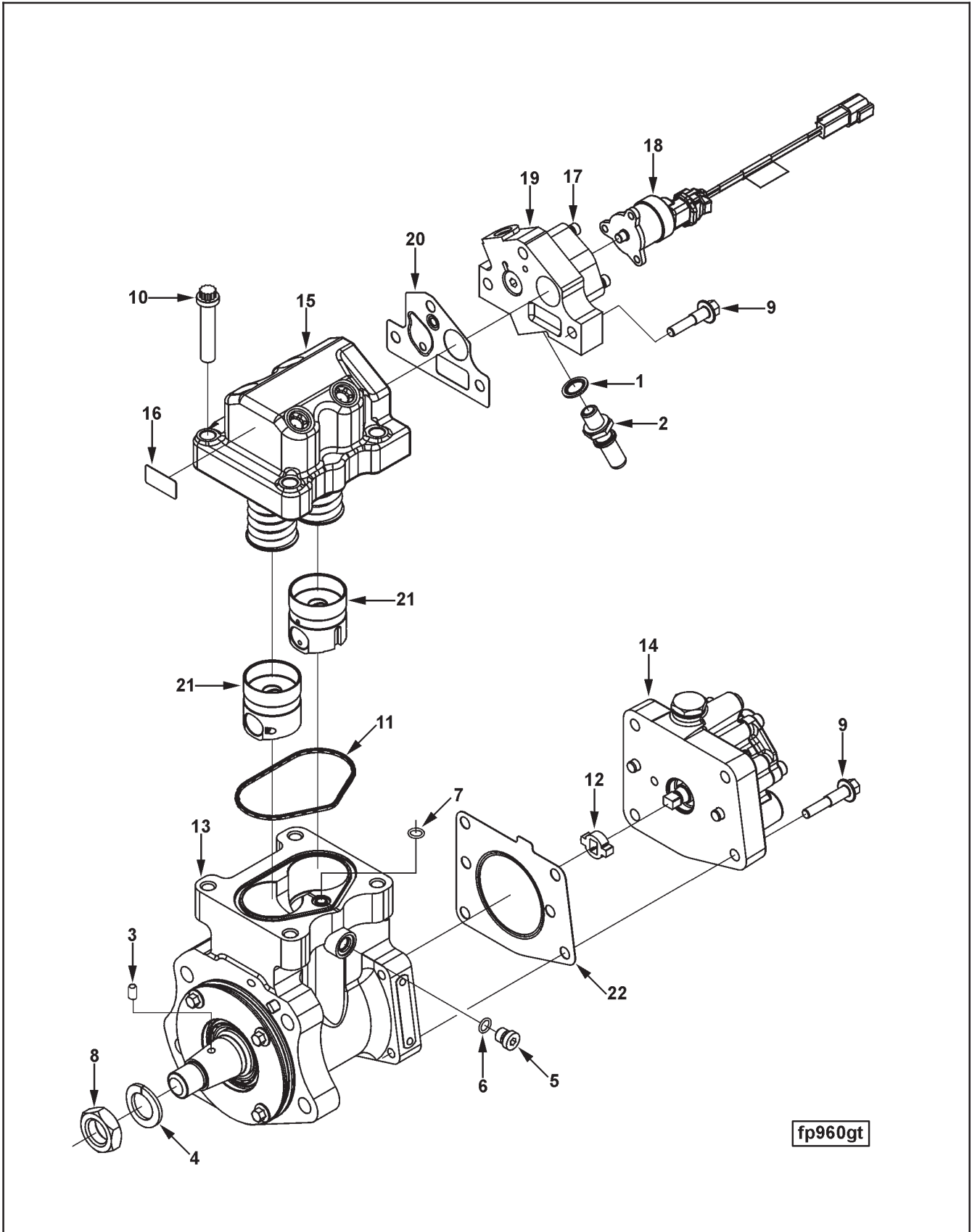

Ref No.	Part Number	Part Name	Req	Remarks
		FUEL PUMP OPTION FP90311		MR - PUMP, FUEL Fuel Pump Manufacturer / Model: Caps II Engine Family: C & L Series Engine Design Phase: Pegasus Fuel Pump Mounting Pilot Bore Diameter (mm): 107 Fuel Pump Mounting Flange Bolt Circle Diameter (mm): 130 Fuel Pump Mounting Holes: 4 x M12 Thru Unique Characteristics: Assembly Incorporates 1 Connect Fitting for Applications Requiring Off Engine (Remote) Mounted Fuel Filter
	3975375	Assembly, Fuel Pump	1	
1	3963990	Washer, Sealing	1	
2	3969822	Connection, Adapter	1	
	4921431	Pump, Fuel	1	Recon Equivalent 4921431 NX
3	3329899	Dowel, Pin	1	
4	3330252	Washer, Spring	1	
	3678923	Plug, Threaded	3	M10 x 1.00 x 9.5
5	(3678924)	Plug, Threaded	1	M10 x 1.00 x 9.5
6	3678925	Seal, O Ring	1	M10 x 1.00
7	3867640	Seal, O Ring	1	
8	3926593	Nut, Regular Hexagon Jam	1	
9	3928873	Screw, Hex Flange Head Cap	7	M8 x 1.25 x 40
10	3946085	Screw, Twelve Point Cap	4	
11	4010636	Seal, Fuel Pump Body	1	
12	4061755	Hub, Distributor Drive	1	
13	(4088604)	Body, Fuel Pump	1	Recon Equivalent 4088604 NX
14	(4088866)	Pump, Fuel	1	
15	4902732	Head, Fuel Pump	1	Recon Equivalent 4902732 NX
16	(4903291)	Tag, Identificati	1	
	4921432	Adapter, Fuel Pump	1	
17	4088595	Screw, Socket Head Cap	3	
18	(4903523)	Actuator, Etr Fuel Control	1	Recon Equivalent 4903523 NX
19	(4921433)	Adapter, Fuel Pump	1	Recon Equivalent 4921433 NX
20	4921436	Gasket, Fuel Pump	1	
21	4921732	Tappet, Pump	2	
22	4928575	Gasket, Fuel Pump	1	

Ref No.	Part Number	Part Name	Req	Remarks
		RATING,FUEL OPTION FR91524		

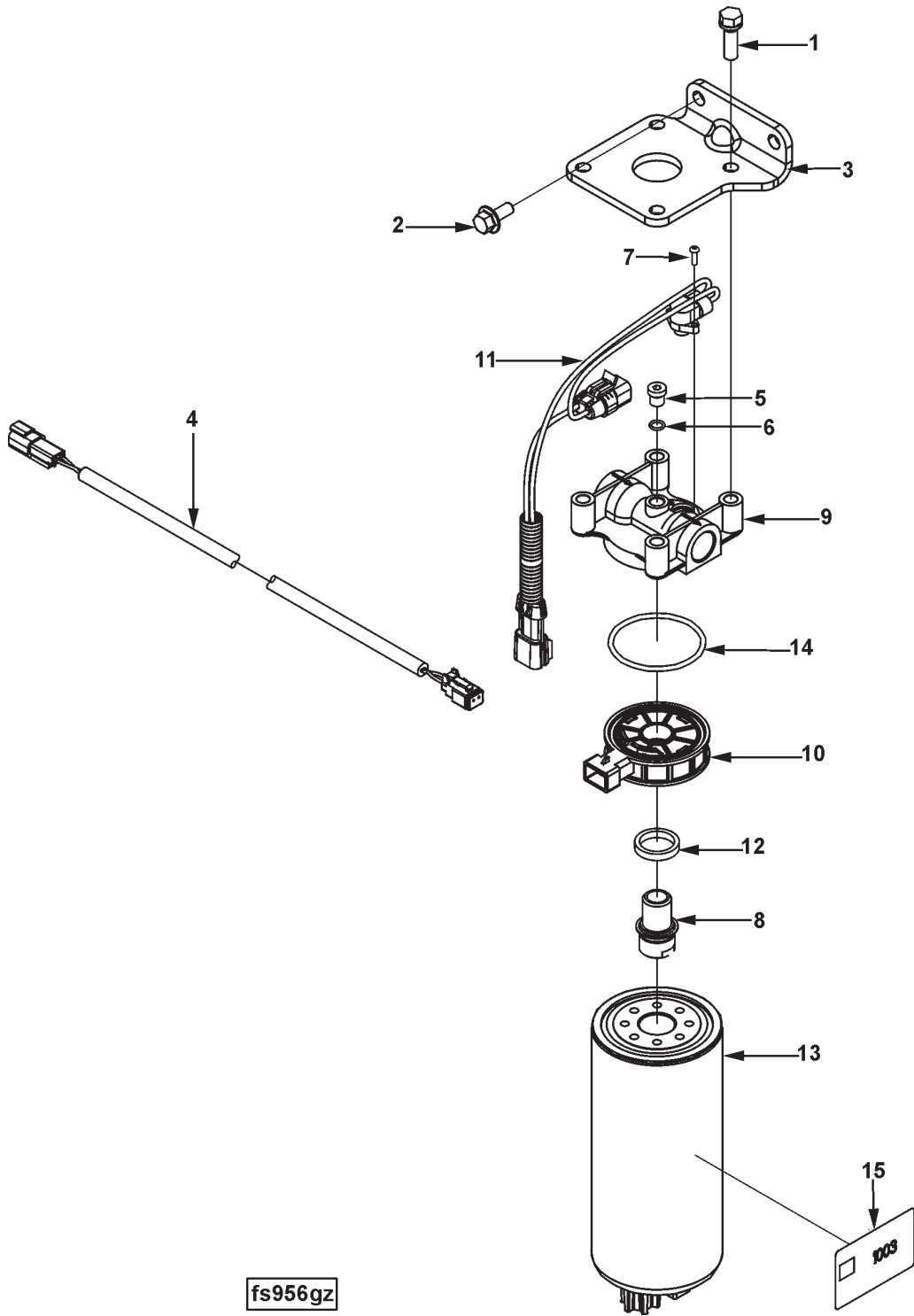

fs956gz

Ref No.	Part Number	Part Name	Req	Remarks
		FUEL SYSTEM ACCESSORIES OPTION FS9357		MR - FUEL SYSTEM ACCESSORY Pre-Filter Before Lift pump Element Type: Single Element Style: Spin-On Drain Provision: Yes Fuel Heater Voltage: 24V Water Separator Provision : Yes Water In Fuel Sensor (WIF) Provision: Yes Water In Fuel Sensor (WIF) Provided: No Location: Off Engine, Customer Mounted Absolute Filtration (Micron) : 10 Engine Family: C & L Design Phase: Pegasus Alpha
1	3010596	Screw, Captive Washer Cap	4	3/8 - 16 x 1 1/4 in.
2	3903990	Screw, Hex Flange Head Cap	2	M10 x 1.50 x 20
3	3944845	Bracket, Filter	1	
4	3954786	Harness, Wiring	1	
	3959611	Filter, Fuel	1	
	3678923	Plug, Threaded	1	M10 x 1.00 x 9.5
5	(3678924)	Plug, Threaded	1	M10 x 1.00 x 9.5
6	3678925	Seal, O Ring	1	M10 x 1.00
7	3847494	Screw, Self Tapping Metal	2	
8	3943780	Adapter, Filter Head	1	Mechelen Parts
9	3944986	Head, Fuel Filter	1	Buy Directly from Fleetguard Fleetguard
10	4897838	Element, Heating	1	Fleetguard Part
11	3954905	Sensor, Temperature	1	Buy Directly from Fleetguard
12	(3954907)	Seal, Rectangular Ring	1	
13	4070801	Filter, Fuel	1	Buy Directly from Fleetguard Fleetguard
14	4898876	Seal, O Ring	1	
15	(4082671)	Decal	1	

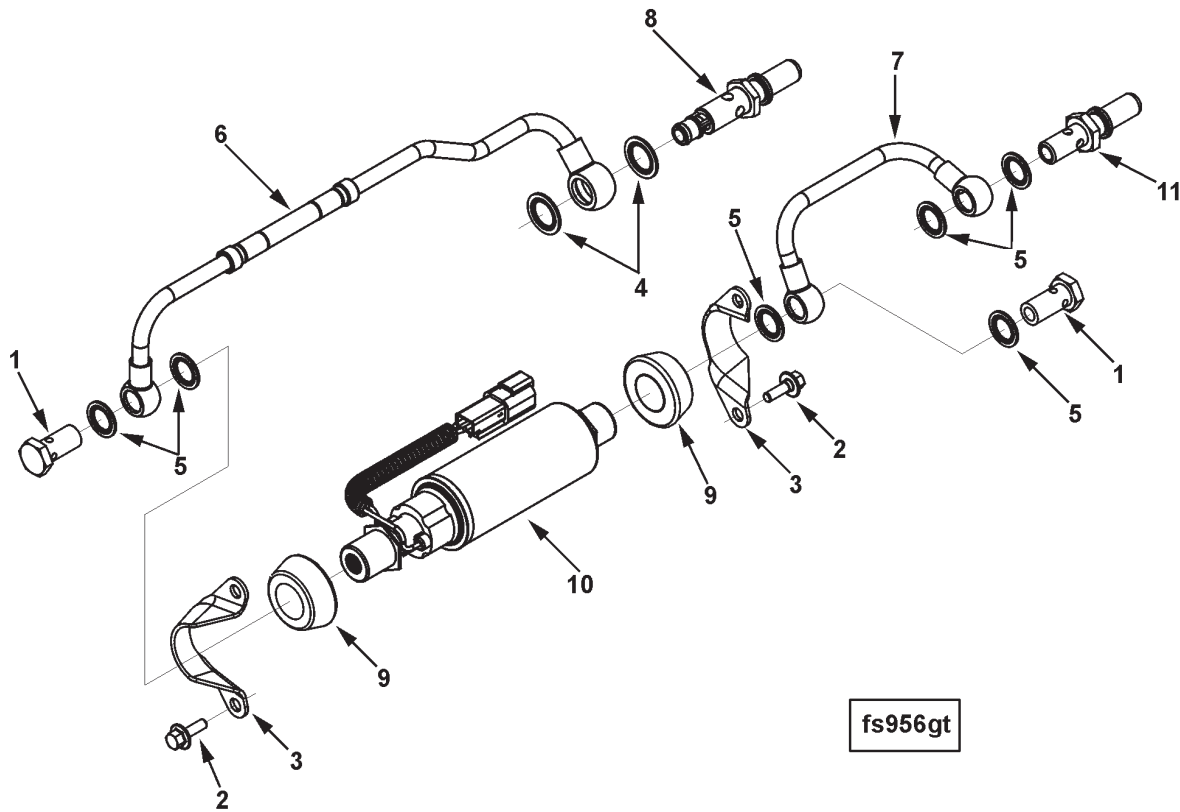

Ref No.	Part Number	Part Name	Req	Remarks
		FUEL TRANSFER PUMP OPTION FS9746		MR - FUEL TRANSFER PUMP Engine Design Phase: Pegasus Engine Cylinders: 6 Engine Family: C & L Series Fuel Transfer Pump Voltage: 24
1	3903035	Screw, Banjo Connector	2	M12 x 1.50 x 24
2	3913638	Screw, Hex Flange Head Cap	4	M6 x 1.00 x 16
3	3955110	Bracket, Transfer Pump	2	
4	3963988	Washer, Sealing	2	M14
5	3963990	Washer, Sealing	6	
6	3966317	Tube, Fuel Supply	1	
7	3966320	Tube, Fuel Supply	1	
8	3967782	Valve, Check	1	
	3968190	Pump, Fuel Transfer	1	
9	3955114	Isolator, Vibration	2	
10	(3968189)	Pump, Fuel Transfer	1	Sold In Higher Level Assy/Kit
11	3972088	Connection, Adapter	1	

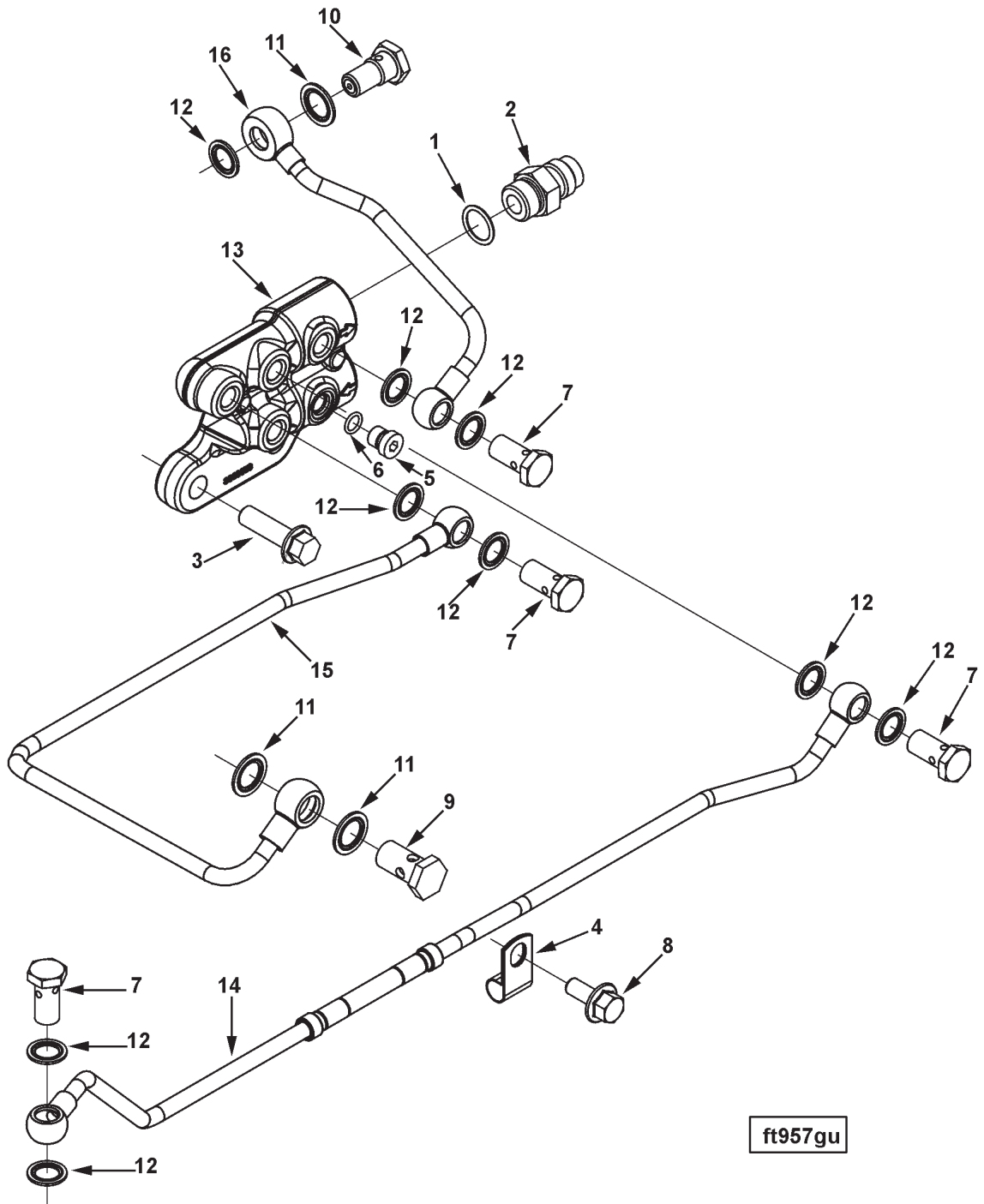

Ref No.	Part Number	Part Name	Req	Remarks
		FUEL PLUMBING OPTION FT9028		MR - PLUMBING, FUEL Fuel Pump Drain Location: Centerline of Crank to OEM Attachment (mm): 484.3 Centerline of Engine to OEM Attachment (mm): 261.3 Front Face of Block to OEM Attachment (mm): -140.3 Common Rail Drain Valve Location: Centerline of crank to OEM attachment (mm): 401.02 Centerline of Engine to OEM Attachment (mm): 308.40 Front Face of Block to OEM Attachment (mm): -503.00 Cylinder Head Drain Location: Centerline of Crank to OEM Attachment (mm): 440.52 Centerline of Engine OEM Attachment (mm): 15.50 Front Face of Block to OEM Attachment (mm): -851.00 OEM Interface Location: Centerline of Crank to OEM Attachment (mm): 326 Centerline of Engine to OEM Attachment (mm): 129 Front Face of Block to OEM Attachment (mm): -886.63 OEM Attachment: 3/4-16-UNF, 45 Degree Flare Drain Fitting Type: Straight
	3061833	Union, Male	1	Service Replacement O-Ring
1	3046201	Seal, O Ring	1	
2	(3061832)	Union, Male	1	Use 3046201 Replacement Seal
3	3089016	Screw, Hex Flange Head Cap	2	M10 x 1.50 x 35
4	3629452	Clip	1	
	3678923	Plug, Threaded	1	
5	(3678924)	Plug, Threaded	1	M10 x 1.00 x 9.5
6	3678925	Seal, O Ring	1	M10 x 1.00
7	3903035	Screw, Banjo Connector	4	M12 x 1.50 x 24
8	3903990	Screw, Hex Flange Head Cap	1	M10 x 1.50 x 20
9	3924725	Screw, Banjo Connector	1	M14 x 1.50 x 26
10	3957290	Valve, Check	1	
11	3963988	Washer, Sealing	3	M14
12	3963990	Washer, Sealing	9	
13	3966656	Connection, Fuel Block	1	
14	3968424	Tube, Fuel Drain	1	
15	3968426	Tube, Fuel Drain	1	
16	3968427	Tube, Fuel Drain	1	

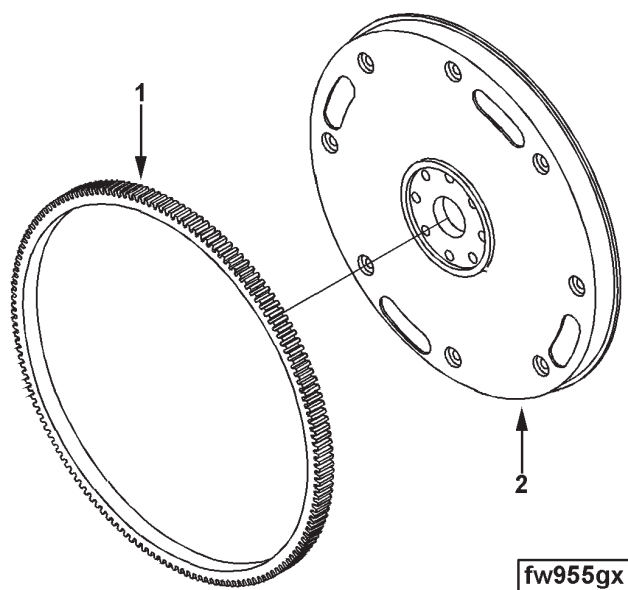

Ref No.	Part Number	Part Name	Req	Remarks
		FLYWHEEL OPTION FW9538		MR - FLYWHEEL Ring Gear Diametral Pitch: 8/10 Ring Gear Tooth Count: 158 Ring Gear Outside Diameter (mm): 506.22 Supplier: Cummins Type: Flywheel Max Full Load Rated Speed (Not to Exceed) 3600 Flywheel Inertia: 0.74 Flywheel Mounting Flange to Ring Gear Leading Edge (mm): 16.3 Mounting Web Thickness (mm): 16 Pilot Bearing Bore Diameter (mm): 51.981 Clutch/T.C. Mounting Bolt Circle Count: Single Clutch/T.C. Mounting Hole Count: 8 Clutch/T.C. Bolt Circle Diameter (mm): 406.4 Clutch/T.C. Mounting Hole Spacing: Equal Clutch/T.C. Mounting Hole Size: 12mm Thru 2nd Clutch/T.C. Mounting Hole Count: N/A N/A 2nd Clutch/T.C. Bolt Circle Diameter (mm): N/A 2nd Clutch/T.C. Mounting Hole Spacing: N/A 2nd Clutch/T.C. Mounting Hole Size: N/A Cummins Material Standard: 41044 Intended Drive Hardware: Clark 500 Series Transmission
1	3931399	Flywheel	1	
	3907308	Gear, Flywheel Ring	1	
2	3931260	Flywheel	1	

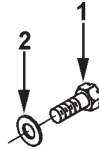

fw910gd

Ref No.	Part Number	Part Name	Req	Remarks
		FLYWHEEL MOUNTING OPTION FW9704		MR - MOUNTING, FLYWHEEL Bolt Length (mm): 32 Flywheel Web Thickness (mm): 16 To Suit REPTO: No
1	3901395	Screw, Hexagon Head Cap	8	M12 x 1.25 x 32
2	3900269	Washer, Plain	8	M12

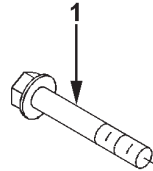

tb944gb

Ref No.	Part Number	Part Name	Req	Remarks
1	3925883	<p style="text-align: center;">GEAR COVER MOUNTING OPTION GG9804</p> <p>Screw, Hex Flange Head Cap</p>	2	<p>MR - MOUNTING, GEAR COVER Accessory Support Attachment Supplied: None 2 Capscrews Supplied M8 x 1.25 x 16</p>

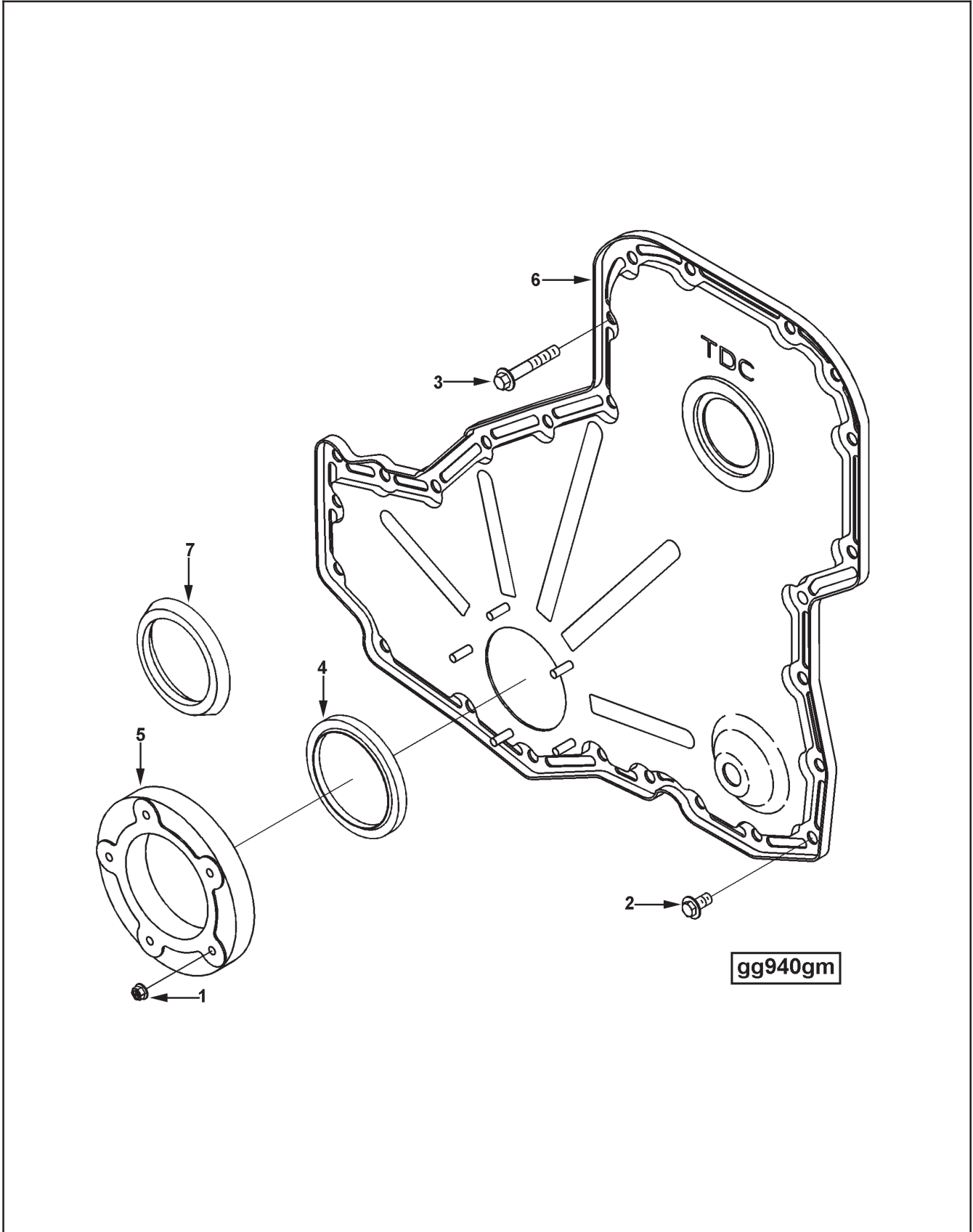

Ref No.	Part Number	Part Name	Req	Remarks
		FRONT GEAR COVER OPTION GG9829		MR - FRONT GEAR COVER Breather Provision: No To Suit Gear Housings with the Folling: Centerline of Crank to Centerline of PTO Provision (mm): 39.5 Centerline of Engine to Centerline of PTO Provision (mm): 227.4 Drive Ratio: 1:1 Gear Housing Pilot Bore (mm): 114.7 Dust Shield : Yes
1	3938077	Nut, Lock	5	
2	3925883	Screw, Hex Flange Head Cap	13	M8 x 1.25 x 16
3	3926863	Screw, Hex Flange Head Cap	11	M8 x 1.25 x 50
	(3942535)	Seal, Oil	1	Sold In Higher Level Assy/Kit
4	3921927	Seal, Oil	1	Sold In Higher Level Assy/Kit
5	3941786	Carrier, Seal	1	
6	3958112	Cover, Gear	1	
7	3918113	Shield, Dust	1	

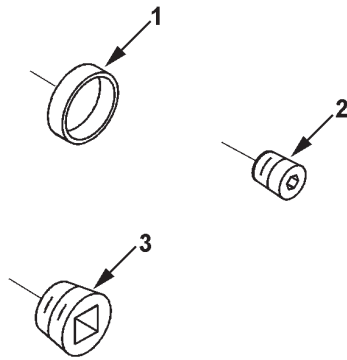

hc900gg

Ref No.	Part Number	Part Name	Req	Remarks
CABIN HEATER PLUMBING				
OPTION HC9046				
				MR - PLUMBING, CABIN HEATER Plumbing Supplier: Customer Available Plumbing Ports for Customer Adaptation Cylinder Block: (2x 3/4 in. NPTF, 2 x 1.19 in. Thru)
1	156075	Plug, Expansion	2	1 3/16 in.
2	3008468	Plug, Pipe	5	1/2 NPT
3	3008469	Plug, Pipe	3	3/4 NPT

Ref No.	Part Number	Part Name	Req	Remarks
		PUMP,AUXILIARY OPTION HD9103		Mr - auxiliary pump Customer supplied hydraulic pump rear flange SAE: 101-2 (SAE b) Accessory Drive Type: SAE 22-4.

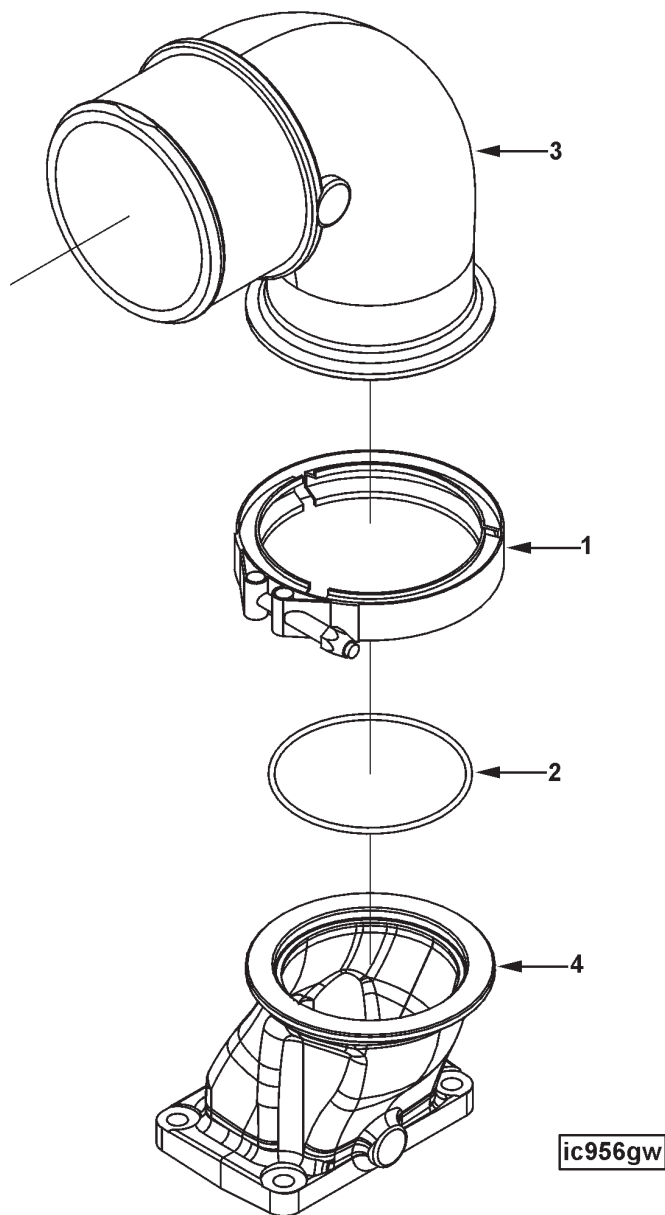

Ref No.	Part Number	Part Name	Req	Remarks
		AIR INTAKE CONNECTION OPTION IC9367		MR - CONNECTION, AIR INTAKE Design Phase: Pegasus Engine Family: C & L Series Engine Cylinders: 6 Engine Aspiration: Charge Air Cooled Connection Supplier: Cummins Connection Style: 90 Degree Elbow Connection Orientation: Pointing Forward
1	3067979	Clamp, V Band	1	
2	3682177	Seal, O Ring	1	
3	3682674	Connection, Air Transfer	1	
4	3968474	Connection, Air Intake	1	

Ref No.	Part Number	Part Name	Req	Remarks
	3902112 3975487	MOUNTING,INT CONNECTION OPTION IC9427 Screw, Hex Flange Head Cap Gasket, Connection	4 1	M8 x 1.25 x 80

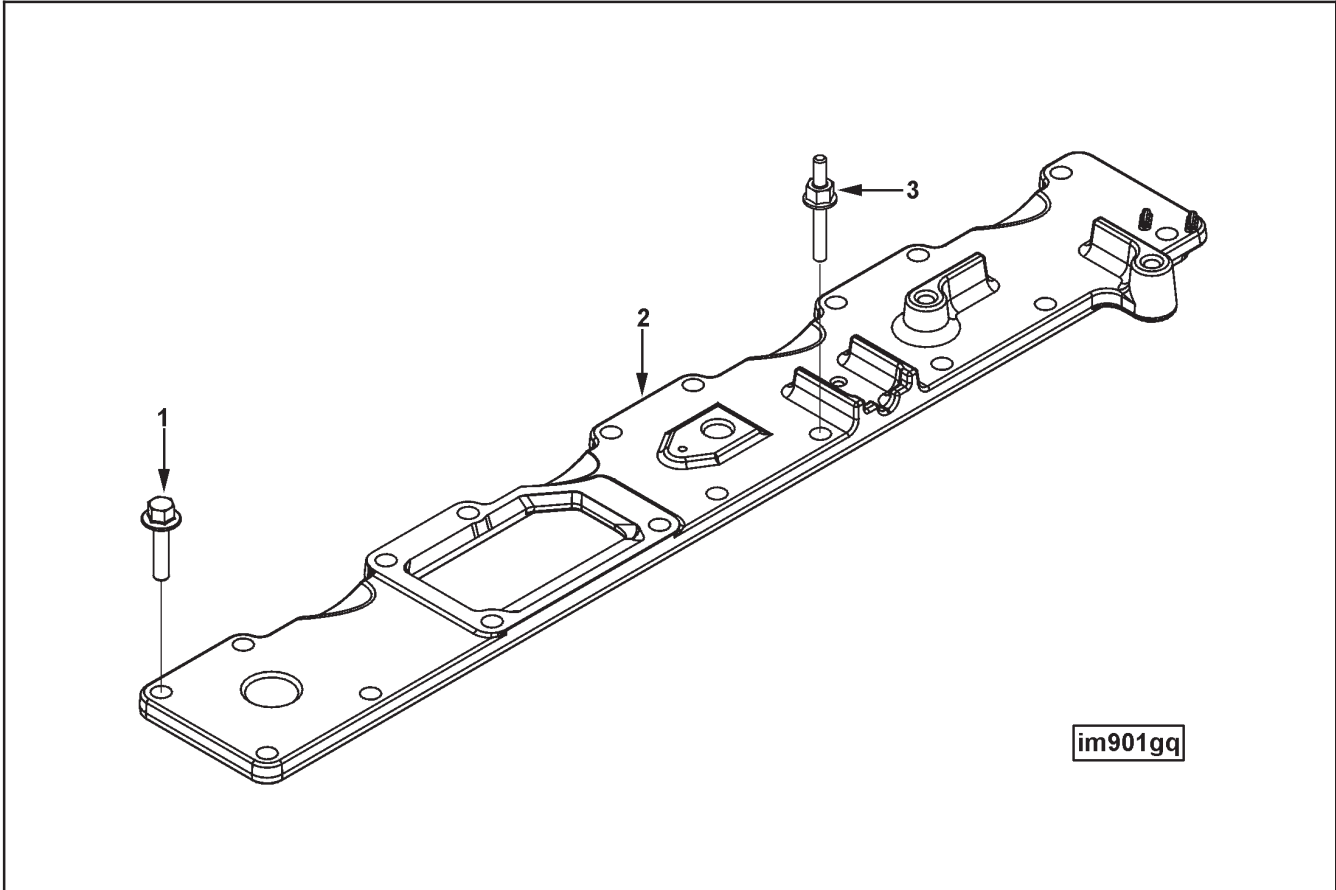

Ref No.	Part Number	Part Name	Req	Remarks
		AIR INTAKE MANIFOLD OPTION IM9077		MR - MANIFOLD, AIR INTAKE Manifold Mounting Hole Pattern: 14 x 9.5mm Thru Holes 64.5 x Irregular Spacing Engine Cylinders: 6 Integral Intake Connection: No Integral Air Heater: No Mating Flange Bolt Hole Description: 4 x 9.55mm Thru Holes 64.5 Irregular Spacing Cover Plate/Intake Flange Thickness (mm): 11 Unique Characteristics: To Accommodate Use of Combination Pressure and Temp Sensor
1	3902114	Screw, Hex Flange Head Cap	13	M8 x 1.25 x 30
2	3976716	Cover, Intake Manifold	1	
3	3999620	Screw, Hex Flange Head Cap	1	

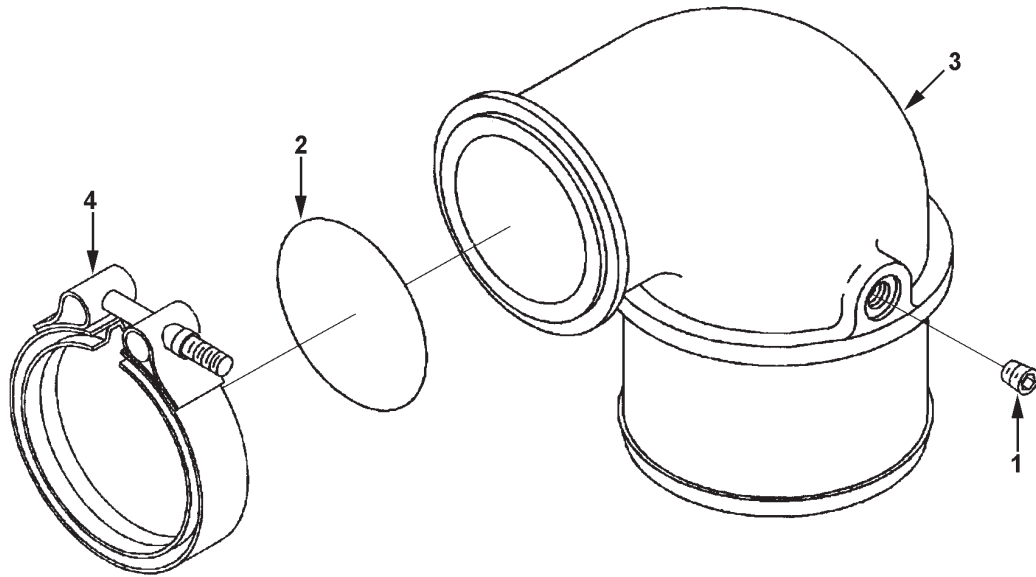

it950gp

Ref No.	Part Number	Part Name	Req	Remarks
		AIR TRANSFER CONNECTION OPTION IT9043		MR - CONNECTION, AIR TRANSFER Connection Supplier: Cummins Connection Type: 90 Degree Elbow Orientation: Rotatable Engine Interface Flange Type: Half Marmon Engine Interface Flange Diameter (mm): 73.85 (3 in.) Engine Interface Flange Thickness (mm): 6.4 OEM Interface Connection Diameter (mm): 101.5 OEM Interface Connection Clamping Surface (mm): 56.5 Turbocharger Interface to Centerline OEM Interface (mm): 95.2 OEM Interface to Centerline Turbocharger Interface (mm): 123 Customer Tapping: 2 x 1/8 Pipe Tap Thru Supply Method: Mounted
1	3008465	Plug, Pipe	2	1/8 NPT
2	3883284	Seal, O Ring	1	
3	3883977	Pipe, Air Transfer	1	
4	3972681	Clamp, V Band	1	

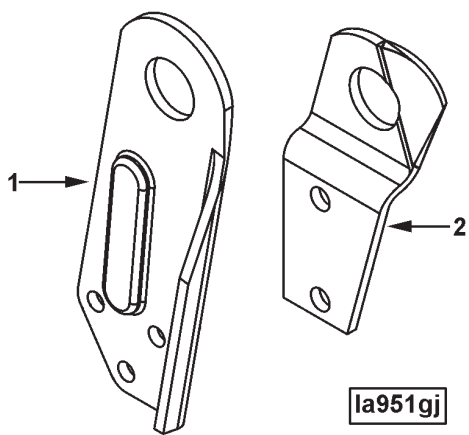

Ref No.	Part Number	Part Name	Req	Remarks
		LIFTING ARRANGEMENT OPTION LA9118		MR - LIFTING ARRANGEMENT Front Brack Location: Front Face of Cylinder Brackets Provided: Front and Rear Centerline of Engine to Eye Centerline (mm): -113 Front Bracket Location: Front Face of Cylinder Block Centerline of Engine to Eye Centerline (mm): + 496 Centerline of Crankshaft to Eye Centerline (mm): + 32 Rear Bracket Location: Rear Face of Cylinder Head Centerline of Engine to Eye Centerline (mm): + 105.5 Centerline of Crankshaft to Eye Centerline (mm): + 504.5 Fromt Front Face of Block to Eye Centerline (mm): -871.8 Distance Between Centerlines (mm): 901 Engine Family: C & L Series Max Lifting Load (lbs.): 2875
1	3959113	Bracket, Lifting	1	
2	3959114	Bracket, Lifting	1	

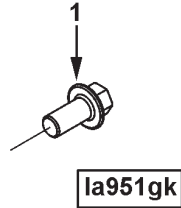

Ref No.	Part Number	Part Name	Req	Remarks
1	3901249	<p style="text-align: center;">LIFTING ARRANGEMENT OPTION LA9121</p> <p>Screw, Hex Flange Head Cap</p>	2	<p>MR - MOUNTING, LIFTING BRACKET Rear Bracket Mounting: Yes, 2 Screws Front Bracket Mounting: No Unique Characteristics: For Use When FEAD Arrangement Requires a Three Bolt Idler Support to be Mounted Along With the Front Lifting Bracket Bolts Structured with Idlers Support in EH Option</p> <p>M12 x 1.75 x 25</p>

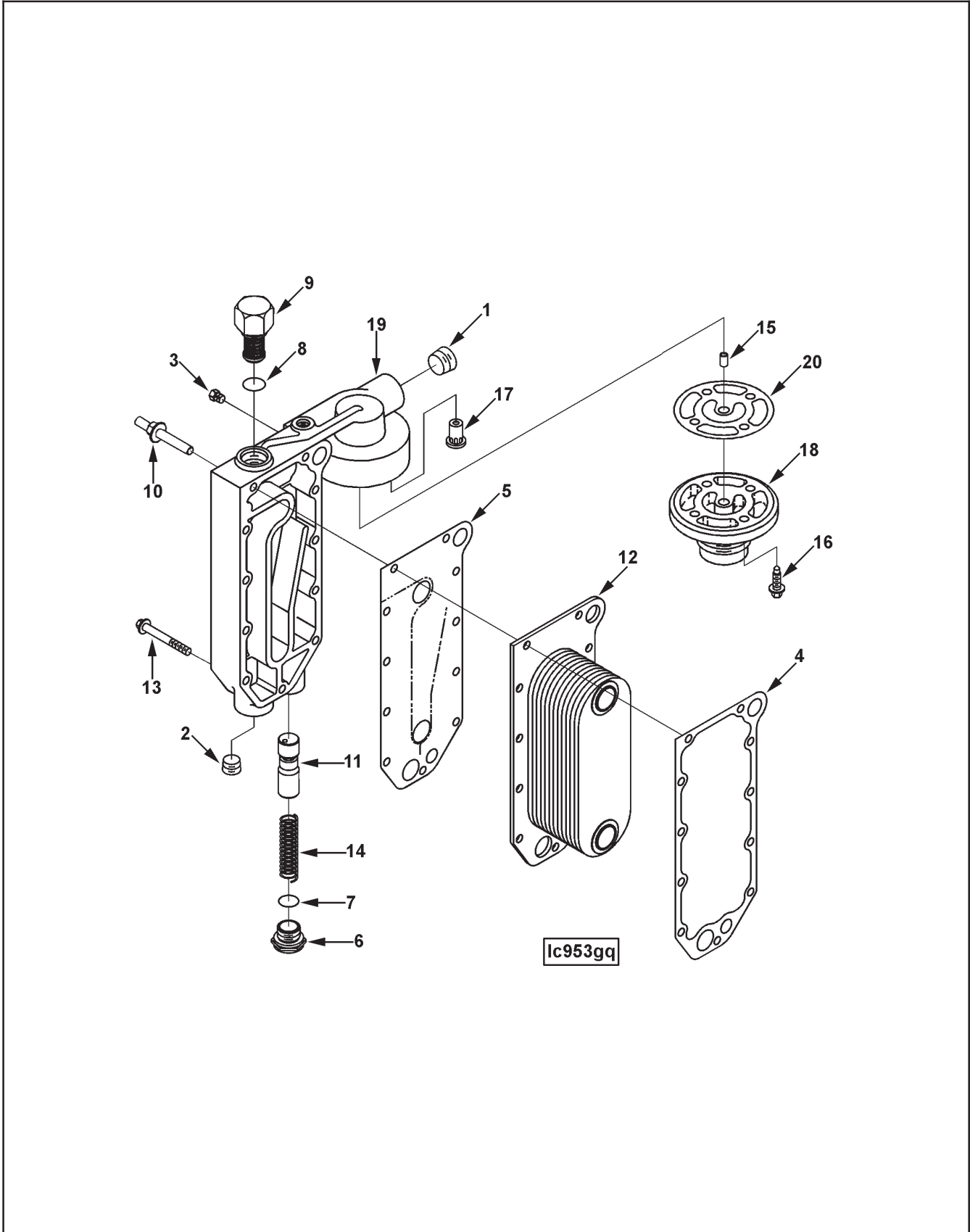

Ref No.	Part Number	Part Name	Req	Remarks
		ENGINE OIL COOLER OPTION LC9765		MR - COOLER, ENGINE OIL Type: 15 Plate Mounting Location: Block Cavity Exhaust Side Pressure Relief Valve: Yes Oil Flow Thermostat: Yes Unique Characteristics: Includes 3 Studs for OEM Attachment Provision
1	3008468	Plug, Pipe	1	1/2 NPT
2	3008469	Plug, Pipe	1	3/4 NPT
3	3906619	Plug, Pipe	1	1/8 NPT
4	3918174	Gasket, Oil Cooler Core	1	
5	3929011	Gasket, Lub Oil Clr Cover	1	
	3931084	Plug, Threaded	1	
6	(3930910)	Plug, Threaded	1	
7	3930911	Seal, O Ring	1	
	3934410	Valve, Bypass	1	
8	3201562	Seal, O Ring	1	
9	(3934278)	Valve, Bypass	1	
10	3944874	Screw, Hex Flange Head Cap	3	
11	3945967	Plunger, Prs Regulator	1	
12	3966365	Core, Cooler	1	
13	3966976	Screw, Hex Flange Head Cap	8	
14	3970655	Spring, Compression	1	
	3974326	Head, Lub Oil Filter	1	
15	118227	Dowel, Ring	1	
16	3907860	Screw, Hex Flange Head Cap	4	M8 x 1.25 x 25
17	3936365	Valve, Pressure Relief	1	
18	(3966885)	Head, Lub Oil Filter	1	
19	(3974324)	Cover, Lub Oil Cooler	1	
20	3992092	Gasket, Connection	1	

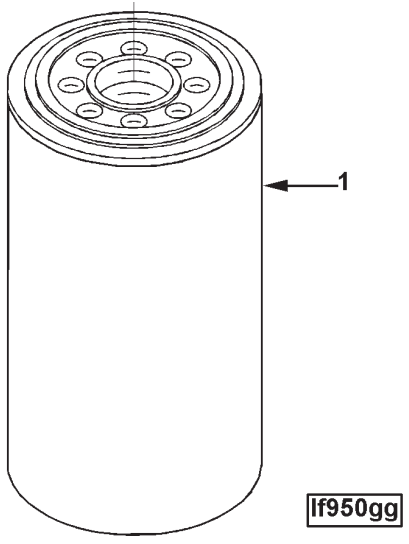

Ref No.	Part Number	Part Name	Req	Remarks
1	3401544	<p style="text-align: center;">LUBE OIL FILTER OPTION LF9093</p> <p>Element, Lub Oil Filter</p>	1	<p>MR - FILTER, LUBRICATING OIL</p> <p>Design Phase: Elite II Engine Family: C Engine Cylinders: 6 Oil Filter Location: On Engine From Engine Centerline (mm): -219.4 From Front Face of Block (mm): -359.5 Mounted Orientation: Vertical Filter Type: Combo Venturi Filter Model: LF9009 Filter Length (mm): 299.5 Filter Diameter (mm): 118.4 Removal Distance (mm): 46.74 Mounting Thread Size: 2 1/4 - 12 UNS</p>

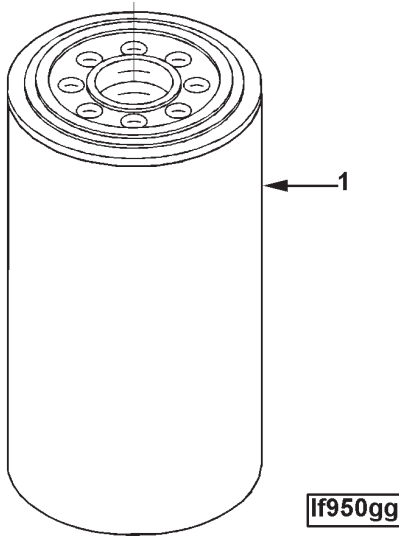

Ref No.	Part Number	Part Name	Req	Remarks
1	3401544	<p style="text-align: center;">LUBE OIL FILTER OPTION LF9130</p> <p>Element, Lub Oil Filter</p>	1	<p>ME - FILTER, LUBRICATING OIL</p> <p>Engine Family: C & L Series Engine Cylinders: 6 Oil Filter Location: On Engine From Engine Centerline (mm): -219.4 From Crank Centerline (mm): -16.5 From Front Face of Block (mm): -359.5 Mounted Orientation: Vertical Filter Type: Combo Venturi Filter Model: LF9009 Filter Length (mm): 299.5 Filter Diameter (mm): 118.4 Removal Distance (mm): 42 Component Logo: None</p>

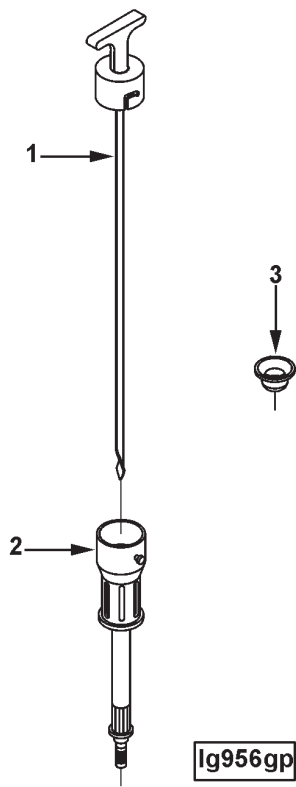

Ref No.	Part Number	Part Name	Req	Remarks
		OIL LEVEL GAUGE OPTION LG90104		MR - GAUGE, OIL LEVEL Dipstick Supplier: Cummins Dipstick Location: Exhaust Side Dipstick Pull Location: From Crank Centerline (mm): 207.2 From Engine Centerline (mm): 322 From Front Face of Block (mm): 428 Dipstick Calibration: BFOB - Full/Low 0-5 Deg: 76/96 Power Angle (Deg): 0 Engine Tile (Deg): 0 Tube Effective Length (mm): 308 Engine Family: C & L Series
1	(3975724) 3975720	Dipstick	1	
2	3968610	Dipstick Tube, Oil Gauge	1	
3	3943808	Plug, Expansion	1	

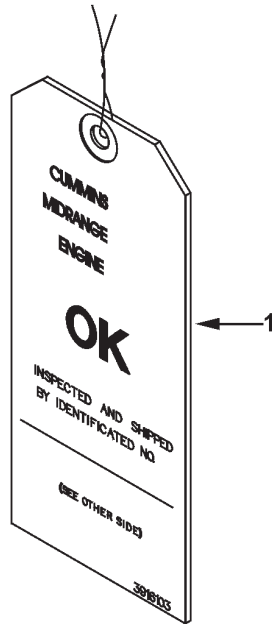

Io951gb

Ref No.	Part Number	Part Name	Req	Remarks
1	(3916103)	<p style="text-align: center;">LUBE OIL OPTION LO9701</p> <p>Tag, Instruction</p>	1	<p>MR - TAG, LUBRICATING OIL Tag Identification: No Oil Tag Location: Front Lifting Bracket In Place of P/N 3916103: BZL May Use P/N 3352918 CMEP May Use P/N 3967353</p>

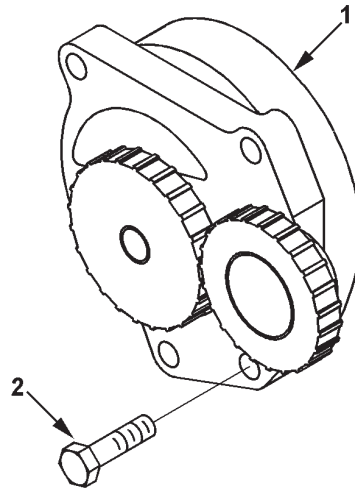

Ip940gb

Ref No.	Part Number	Part Name	Req	Remarks
		LUBE OIL PUMP OPTION LP9724		MR - PUMP, LUBRICATING OIL Flow Rate @ Pump Speed (GPM @ RPM): TBD at TBD Gear Type: HCR Spur Gear Pump Drive: Non Crank Concentric DCEC May Use Part Number 4941464 in Place of 3991123
1	3991123	Pump, Lubricating Oil	1	
2	3900677	Screw, Hexagon Head Cap	4	M8 x 1.25 x 30

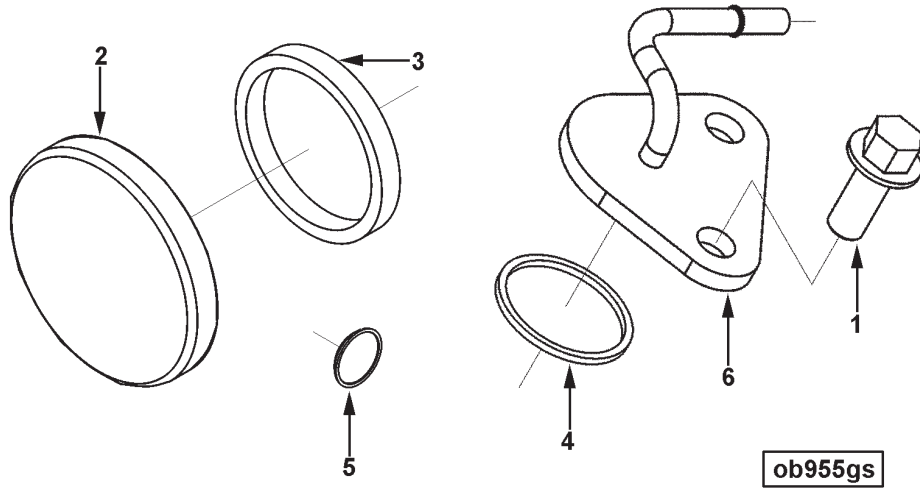

Ref No.	Part Number	Part Name	Req	Remarks
		CYLINDER BLOCK COVER OPTION OB9351		MR - COVER, CYLINDER BLOCK Oil Fill Provision: Valve Cover Only Engine Family: Pegasus C & L Series Contains Expansion Plug to Blank Off Exhaust Side Oil Fill Provision and Oil Drain Connection of Fuel Pump Side for Breather Tube
1	3910495	Screw, Hex Flange Head Cap	2	M12 x 1.75 x 30
2	3903463	Cover, Access Hole	1	
3	3903475	Seal, Rectangular Ring	1	
4	3906696	Seal, Rectangular Ring	1	
5	3920706	Plug, Expansion	1	Not Used On Engines W/Turbos
6	3964393	Connection, Oil Drain	1	

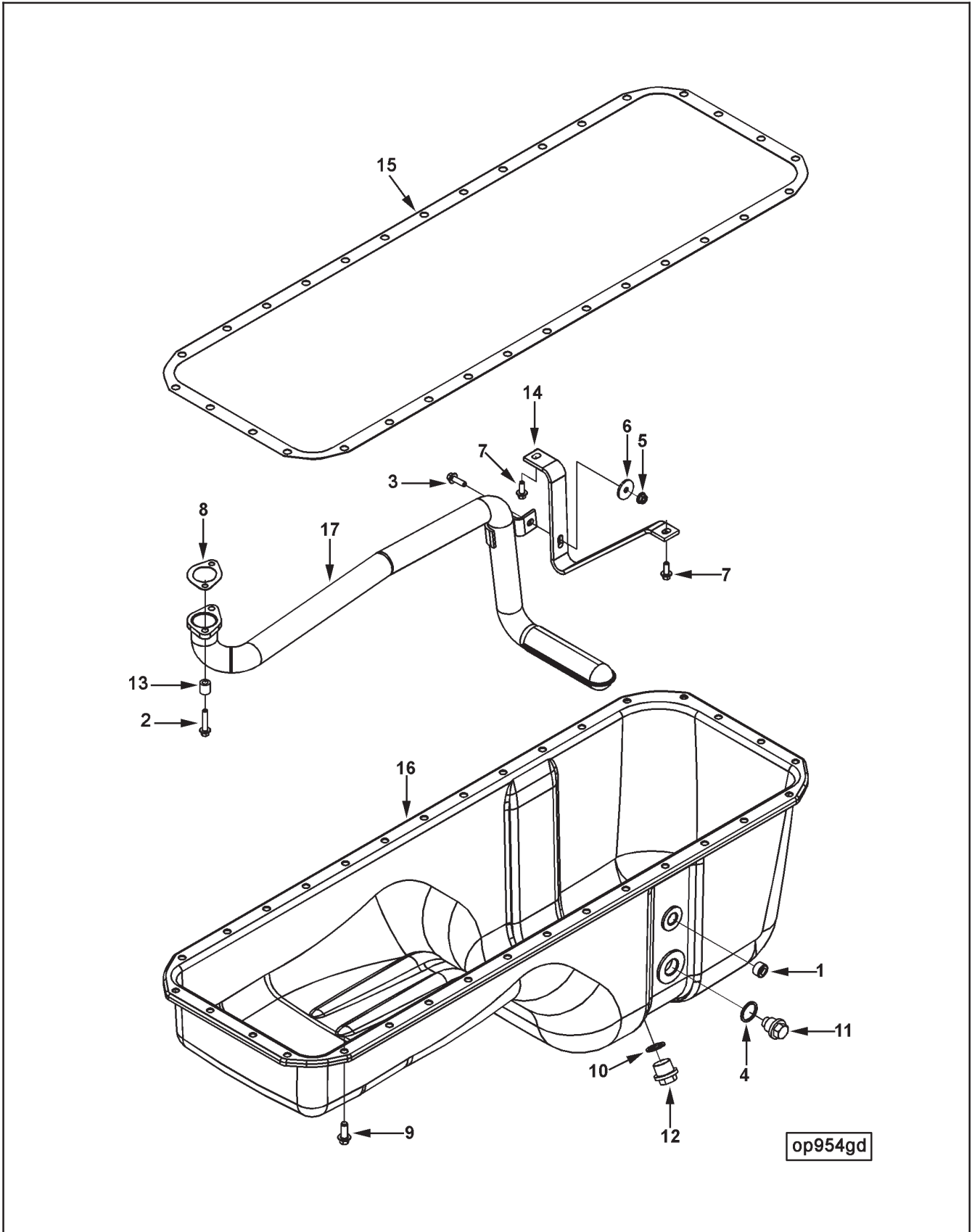

Ref No.	Part Number	Part Name	Req	Remarks
		OIL PAN OPTION OP9338		MR - PAN, OIL Engine Family: L Series Cylinders: 6 Sump Style: Standard Sump Location: Rear Oil Pan Material: Stamped Steel Oil Pan Type: Non-Isolated Pan High Capacity (qt): 24 (22.706 L) Pan Low Capacity (qt): 20 (18.921 L) Pan Front Up Angularity (deg): 45 Pan Front Down Anglarity (deg): 45 Pan Side to Side Angularity (deg): 45 Drain Size: M18 Drain Location: Fuel Side Position from Front Face of Block (mm): 632.3 Position from Crank Centerline (mm): 375.6 Heater Boss Size: M22 x 1.5-6 H Heater Boss Location: Fuel Side Position from Front Face of Block (mm): 632.3 Position from Crank Centerline (mm): 278.6 Oil Level Sensor Tapping Size: 3/8 inch NPTF Oil Level Sensor Provision: Fuel Side Position from Front Face of Block (mm): 632.3 Position from Crank Centerline (mm): 205 Required Block Flange (mm): 282 x 883.5 Oil Pan Mounting Holes: 9mm Thru Holes Oil Pan/Block Mounting Holes: 24 Spacing: Equal, 78.5mm Oil Pan/Gear Housing Mounting Holes: 4 Spacing: Unequal Oil Pan/Flywheel Housing Mounting Holes: 4 Spacing: Unequal Doweled for Flywheel Housing: No Required Dipstick Calibration: BFOB-Full/Low (428) 0-5 Degrees: 76/96 Unique Characteristics: Pan Includes Full Perimeter Clamping Plates
1	3013786	Plug, Pipe	1	3/8 NPT
2	3900628	Screw, Hex Flange Head Cap	2	M6 x 1.00 x 30
3	3901865	Screw, Hex Flange Head Cap	1	M6 x 1.00 x 20
4	3902425	Washer, Sealing	1	22mm
5	3906216	Nut, Hexagon Flange	1	M6 x 1.00
6	3910960	Washer, Plain	1	M6
7	3913638	Screw, Hex Flange Head Cap	2	M6 x 1.00 x 16
8	3939352	Gasket, Oil Suc Connection	1	

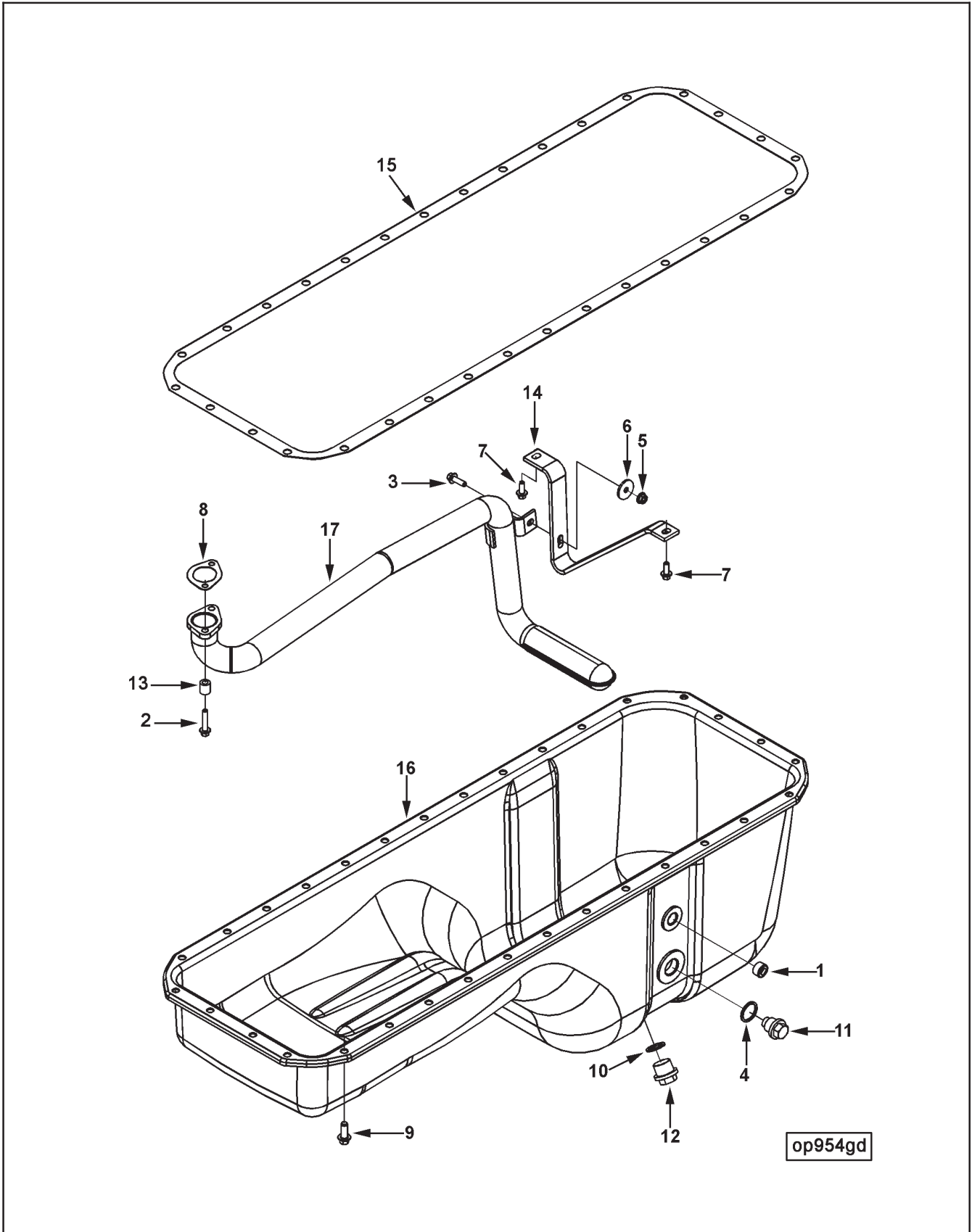

Ref No.	Part Number	Part Name	Req	Remarks
9	3907860	Screw, Hex Flange Head Cap	32	M8 x 1.25 x 25
10	3920773	Washer, Sealing	1	18mm
11	3924148	Plug, Threaded	1	M22 x 1.50 x 14
12	3924147	Plug, Threaded	1	M18 x 1.50 x 12
13	3926865	Spacer, Mounting	2	
14	3927611	Brace, Tube	1	
15	3973509	Gasket, Oil Pan	1	
16	3974294	Pan, Oil	1	
17	3964028	Connection, Oil Suction	1	

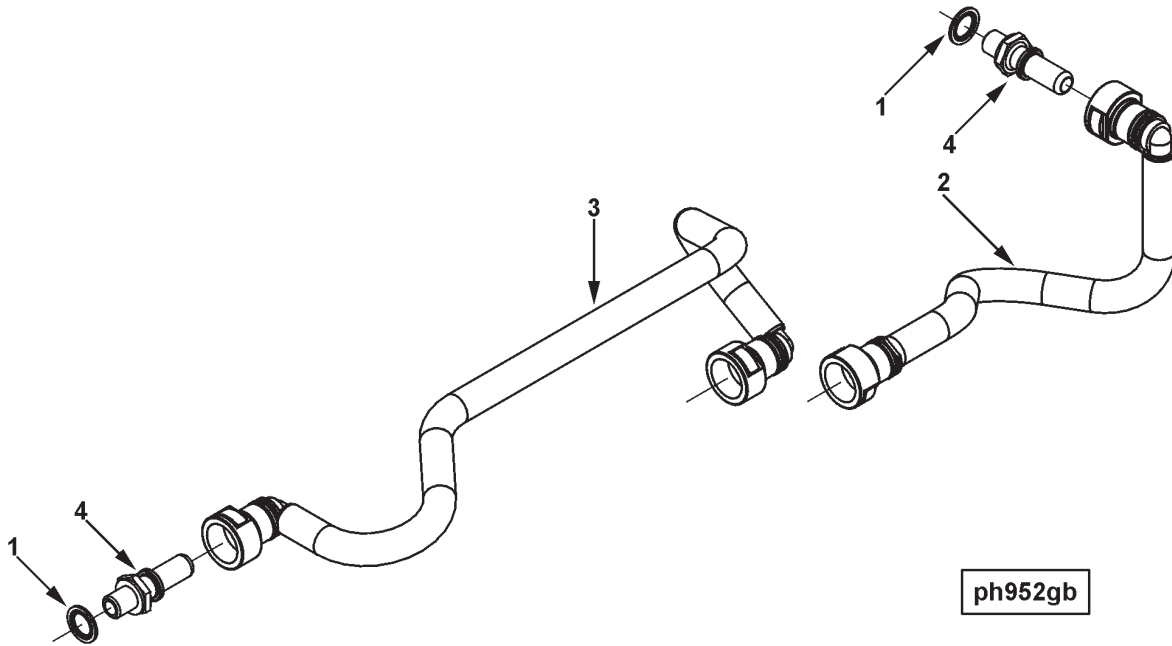

Ref No.	Part Number	Part Name	Req	Remarks
		ENGINE CONTROL MODULE PLUM OPTION PH9055		MR - ENGINE CONTROL MODULE PLUMB- ING Fuel Inlet to ECM: From Fuel Manifold (FT Option) ERS: 6 Crank Centerline to Inlet Centerline (mm): 319 Engine Centerline to Inlet Centerline (mm): 185.27 Front Face of Block to Inlet Centerline (mm): -804.5 Fuel Outlet from ECM: To Gear Pump on Fuel Pump Crank Centerline to Inlet Centerline (mm): 367.6 Engine Centerline to Inlet Centerline (mm): 270.5 Front Face of Block to Inlet Centerline (mm): 141.9 Engine Mounted Lift Pump: Yes
1	3963990	Washer, Sealing	1	
2	3966128	Tube, Fuel Supply	1	
3	3966129	Tube, Fuel Supply	1	
4	3969822	Connection, Adapter	1	

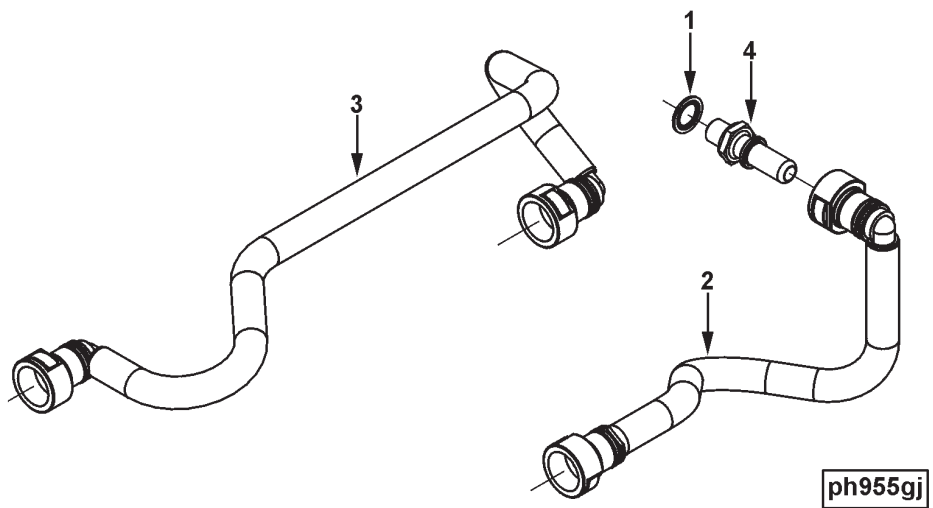

Ref No.	Part Number	Part Name	Req	Remarks
		ENG CNT MODULE PLUMBING OPTION PH9055		MR - PLUMBING, ENG CNT MODULE Gear Pump Inlet Port Location: Centerline of Crank to Centerline of Inlet (mm): TBD Centerline of Engine to Centerline of Inlet (mm): TBD Front Face of Block to Inlet (mm): TBD ECM Outlet Port Location: Centerline of Crank to Centerline of Outlet (mm): TBD Centerline of Engine to Centerline of Outlet (mm): TBD Front Face of Block to Outlet (mm): TBD ECM Inlet Port Location: Centerline of Crank to Centerline of Inlet (mm): TBD Centerline of Engine to Centerline of Inlet (mm): TBD Front Face of Block to Inlet (mm): TBD Fuel Connection Outlet Port Location: Centerline of Crank to Centerline of Outlet (mm): TBD Centerline of Engine to Centerline of Outlet (mm): TBD Front Face of Block of Engine to Centerline of Outlet (mm): TBD Front Face of Block to Outlet (mm): TBD Engine Family: C & L Design Phase: Pegasus Alpha
1	3963990	Washer, Sealing	1	
2	3966128	Tube, Fuel Supply	1	
3	3969822	Connection, Adapter	1	
4	3979403	Tube, Fuel Supply	1	

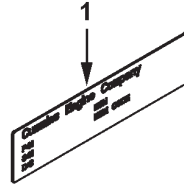

ph954ga

Ref No.	Part Number	Part Name	Req	Remarks
1	3609867	Dataplate DATAPLATE OPTION PH9111	1	MR - DATAPLATE Engine Control System: PE1, PE2, P11, P21 ECM Version: CM850 PV Module Location (mm): N/A Ambient Air Pressure Sensor: Yes Intake Manifold Pressure Sensor: Absolute Oil Pressure Sensor: Sensor Speed Sensor Location: Cam Engine Design Phase: Pegasus Engine Family: C & L Series Engine Position Sensor: Crank

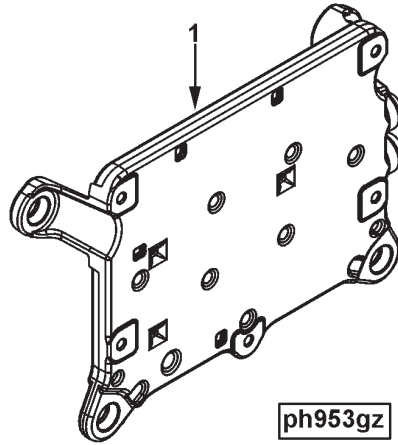

Ref No.	Part Number	Part Name	Req	Remarks
1	3970204	<p style="text-align: center;">ELECTRONIC CONTROL COOLER OPTION PH9111</p> <p>Cooler, Electronic Control</p>	1	<p>MR - COOLER, ELECTRONIC CONTROL Engine Design Phase: Pegasus Engine Family: C & L Series</p>

Ref No.	Part Number	Part Name	Req	Remarks
		ENGINE CONTROL MODULE OPTION PH9111		MR - MODULE, ENGINE CONTROL Engine Control System: PE1, PE2, P11, P21 ECM Version: CM850 PV Module Location (mm): N/A Ambient Air Pressure Sensor: Yes Intake Manifold Pressure Sensor: Absolute Oil Pressure Sensor: Sensor Speed Sensor Location: Cam Engine Design Phase: Pegasus Engine Family: C & L Series Engine Position Sensor: Crank
1	3609867	Dataplate	1	
2	3682941	Screw, Hexagon Head Cap	1	M8 x 1.25 x 15
3	3900589	Nut, Hexagon Flange	1	M8 x 1.25
4	3900630	Screw, Hex Flange Head Cap	1	M8 x 1.25 x 20
5	3900678	Screw, Hex Flange Head Cap	2	M8 x 1.25 x 40
6	3901445	Screw, Hex Flange Head Cap	4	M8 x 1.25 x 45
7	3913638	Screw, Hex Flange Head Cap	1	M6 x 1.00 x 16
8	3920854	Screw, Captive Washer Cap	1	M5 x 0.80 x 20
9	3944816	Screw, Hex Flange Head Cap	3	M8 x 1.25-6G
10	3954204	Wire, Ground	1	
11	3955219	Isolator, Vibration	4	
12	3955220	Isolator, Vibration	4	
13	3957849	Screw, Socket Head Cap	1	
14	3970204	Cooler, Electronic Control	1	
15	4076493	Sensor, Pressure	1	Ambient Air Pressure
	4088750	Sensor, Temperature	1	
16	(4088751)	Sensor, Temperature	1	
17	4921574	Seal, O Ring	1	
	4903286	Sensor, Prs Temperature	1	
18	4903285	Sensor, Prs Temperature	1	
19	4903482	Seal, O Ring	1	
	4921684	Sensor, Position	1	
20	(4921685)	Sensor, Position	1	
21	4928599	Seal, O Ring	1	
	4921686	Sensor, Position	1	
21	4928599	Seal, O Ring	1	
22	(4921687)	Sensor, Position	1	
	4921744	Sensor, Pressure	1	
17	(4921574)	Seal, O Ring	1	
23	(4921745)	Sensor, Pressure	1	
24	4921797	Module, Electronic Control	1	

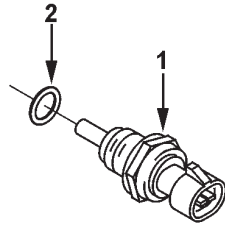

ph954gc

Ref No.	Part Number	Part Name	Req	Remarks
		TEMPERATURE SENSOR OPTION PH9111		MR - SENSOR, TEMPERATURE Engine Control System: PE1, PE2,P1 I,P2 I ECM Vesion: CM850 PV Module Location (mm): N/A Ambient Air Pressure Sensor: Yes Intake Manifold Pressure Sensor: Absolute Oil Pressure Sensor: Sensor Speed Sensor Location: Cam Engine Design Phase: Pegasus Engine Family: C & L Series Engine Position Sensor: Crank
1	4088750 (4088751)	Sensor, Temperature	1	
2	(4921574)	Sensor, Temperature Seal, O Ring	1	

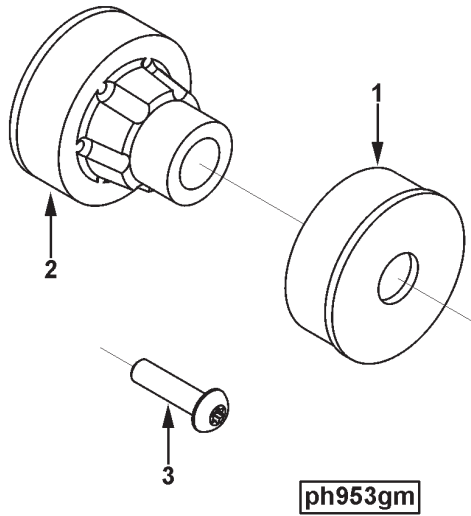

Ref No.	Part Number	Part Name	Req	Remarks
		VIBRATION ISOLATOR OPTION PH9111		MR - ISOLATOR, VIBRATION Engine Design: Pegasus Engine Family: C & L Series
1	3955219	Isolator, Vibration	4	
2	3955220	Isolator, Vibration	4	
3	3957849	Screw, Socket Head Cap	1	

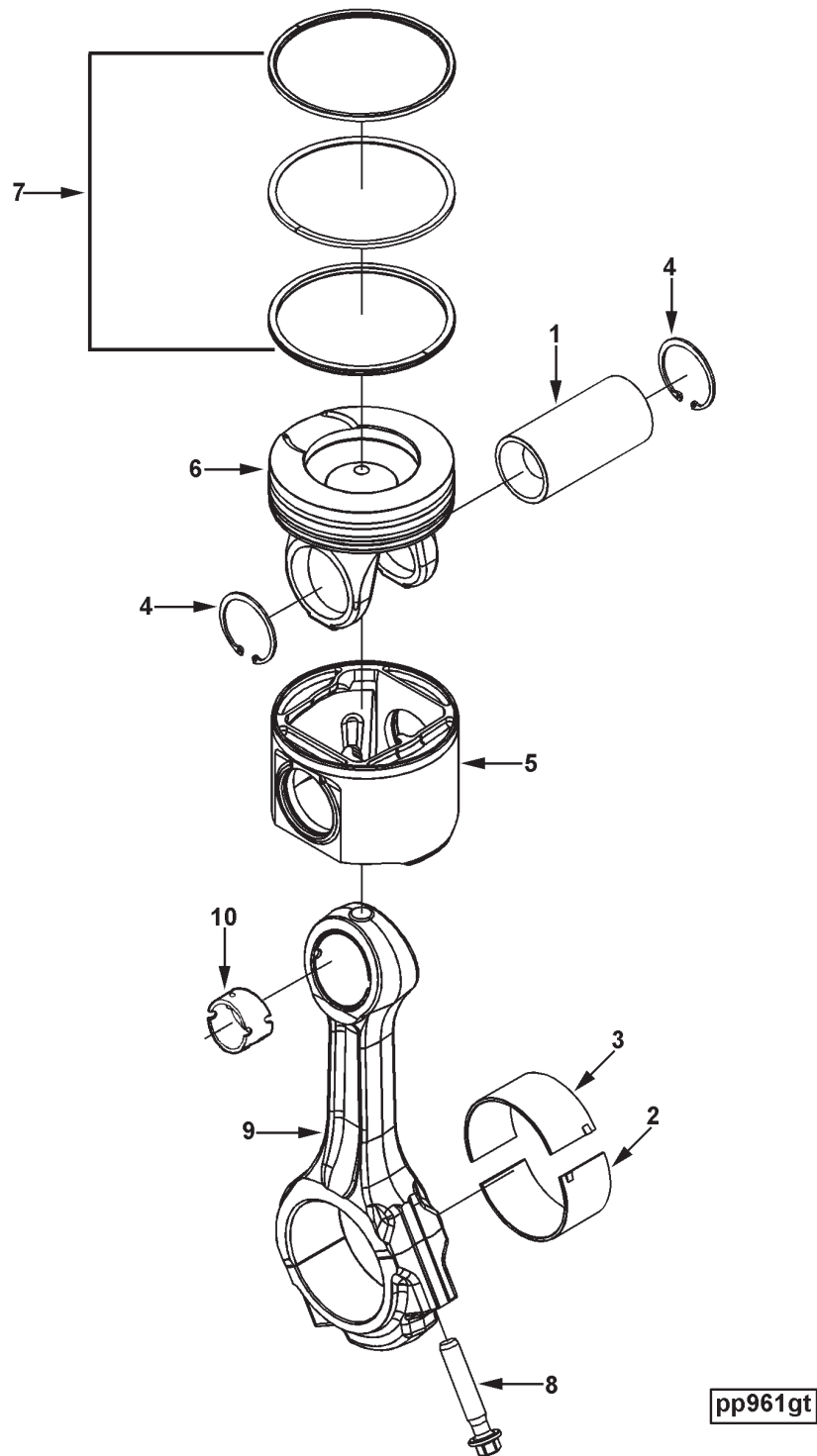

Ref No.	Part Number	Part Name	Req	Remarks
		PERFORMANCE PARTS OPTION PP8647		MR - PERFORMANCE, PARTS Technical Model Name: 6LTAA8.9-CE Engine Family: L Series CPL: 8647 Certified By: EPA, CARB, EU Cylinders: 6 Engine Aspiration: Charge Air Cooled Engine Control System: P2I Engine Application: Non Road Engine Design Phase: Pegasus Service Model Name: QSL With CM850 ECM Version: CM850 PV Centinel Provision: N/A Applicable FR Options: FR91524
1	3950549	Pin, Piston	6	
2	3950661	Bearing, Connecting Rod	6	
3	3966244	Bearing, Connecting Rod	6	Upper
	4089963	Piston	6	
4	3920692	Ring, Retaining	2	Sold In Higher Level Assy/Kit
5	(3966721)	Skirt, Piston	1	Sold In Higher Level Assy/Kit
6	3974404	Top, Piston	1	Sold In Higher Level Assy/Kit
7	4089644	Set, Piston Ring	1	
	4941323	Rod, Engine Connecting	6	
8	3944679	Screw, Connecting Rod Cap	2	
9	(3967347)	Rod, Engine Connecting	1	
10	3970951	Bushing	1	

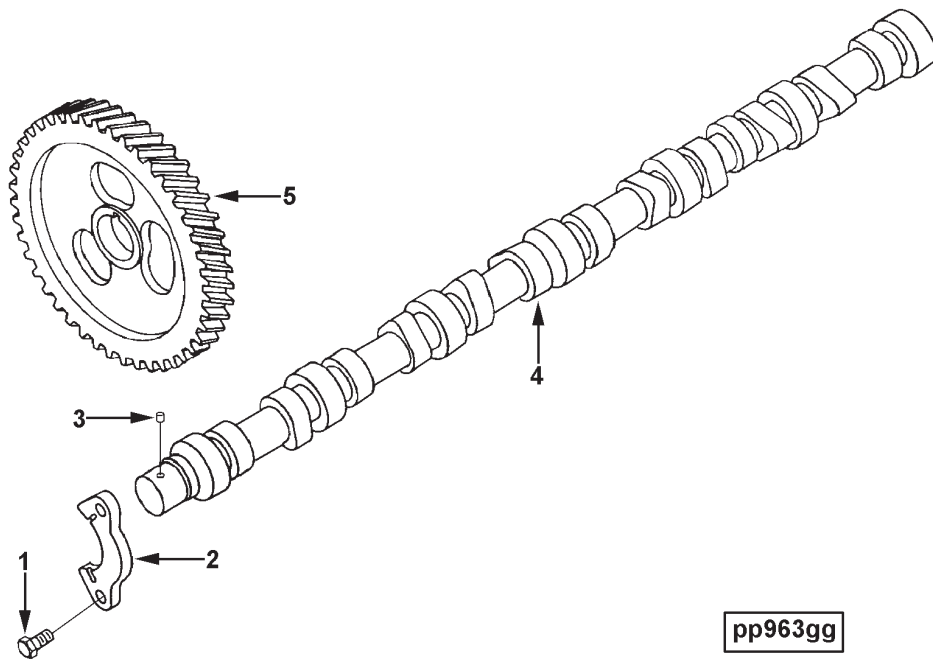

Ref No.	Part Number	Part Name	Req	Remarks
		CAMSHAFT OPTION PP8647		MR - CAMSHAFT Technical Model Name: 6LTAA8.9-CE Engine Family: L Series CPL: 8647 Certified By: EPA, CARB, EU Cylinders: 6 Engine Aspiration: Charge Air Cooled Engine Control System: P2I Engine Application: Non Road Engine Design Phase: Pegasus Service Model Name: QSL With CM850 ECM Version: CM850 PV Centinel Provision: N/A Applicable FR Options: FR91524
1	3900227	Screw, Hexagon Head Cap	2	M8 x 1.25 x 22
2	3944001	Support, Camshaft Thrust	1	
	3966430	Camshaft	1	
3	(3972777)	Dowel, Pin	1	
4	(3966431)	Camshaft	1	
5	3950135	Gear, Camshaft	1	

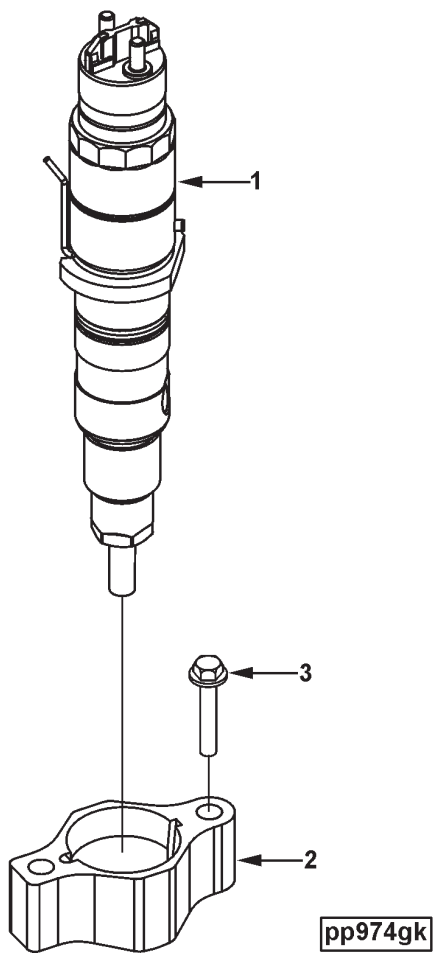

Ref No.	Part Number	Part Name	Req	Remarks
		INJECTOR OPTION PP8647		MR - INJECTOR Technical Model Name: 6LTAA8.9-CE Engine Family: L Series CPL: 8647 Certified By: EPA, CARB, EU Cylinders: 6 Engine Aspiration: Charge Air Cooled Engine Control System: P2I Engine Application: Non Road Engine Design Phase: Pegasus Service Model Name: QSL With CM850 ECM Version: CM850 PV Centinel Provision: N/A Applicable FR Options: FR91524
1	3973060	Injector	6	Recon Equivalent 3973060 NX
2	3959045	Clamp, Injector	6	
3	4017567	Screw, Hex Flange Head Cap	12	

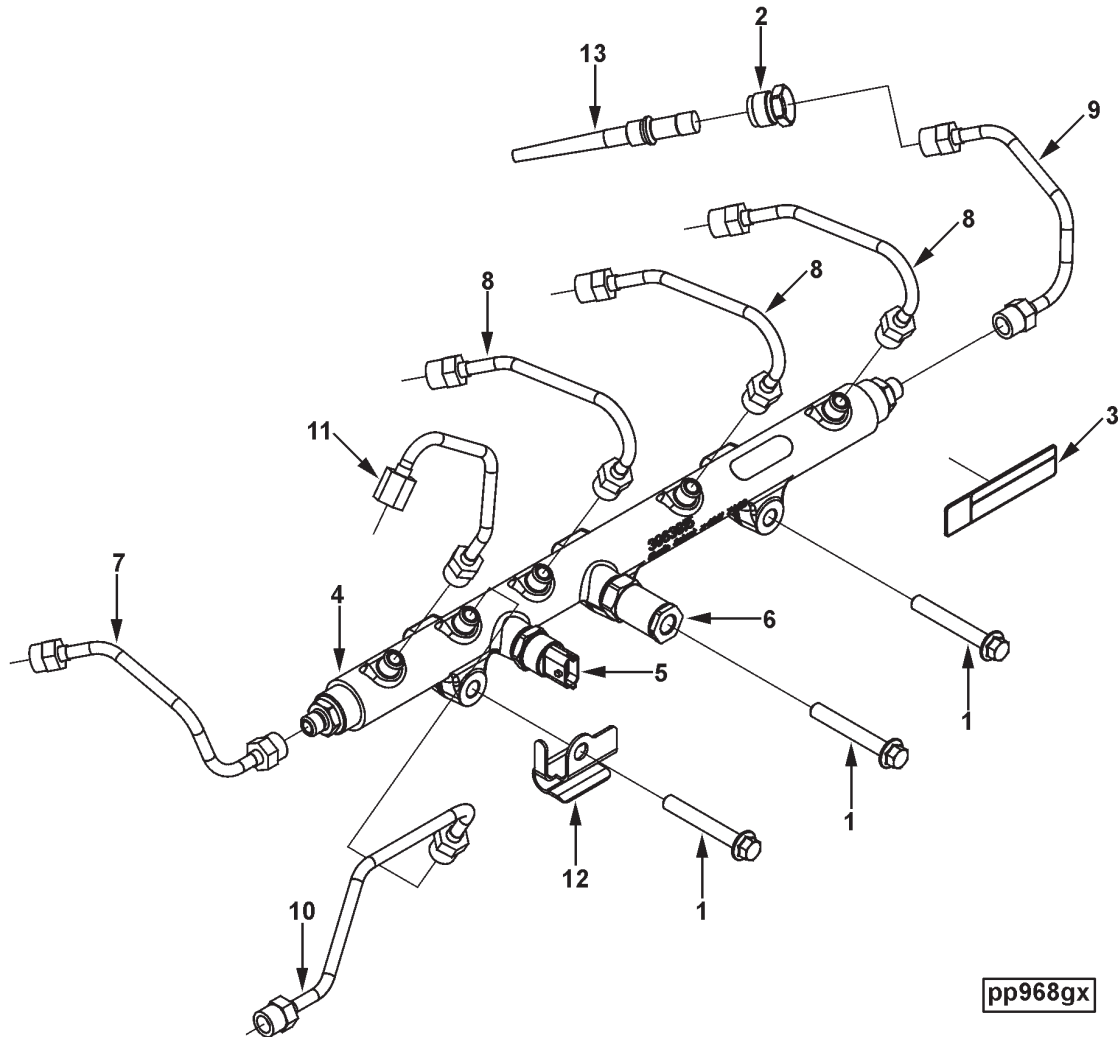

Ref No.	Part Number	Part Name	Req	Remarks
		INJECTOR PLUMBING OPTION PP98728		MR - PLUMBING, INJECTOR Engine Family: C & L Series Engine Design Phase: Pegasus Contains Bosch High Pressure Commonrail, Fuel Supply Tube from Pump to Rail and Tubes from Rail to Injectors Also Contains Tube Brace for Single Fuel Supply Tube for Remote Secondary Fuel Filter Options
1	3904446	Screw, Hex Flange Head Cap	3	M10 x 1.50 x 70
2	3946625	Retainer, Inj Ful Sup Cnr	6	
3	3957413	Decal	2	
4	3963815	Manifold, Fuel	1	
5	3949988	Sensor, Pressure	1	
6	3963808	Valve, Pressure Relief	1	
7	3964141	Tube, Injector Fuel Supply	1	
8	3964142	Tube, Injector Fuel Supply	3	
9	3964143	Tube, Injector Fuel Supply	1	
10	(3964144)	Tube, Injector Fuel Supply	1	Sold In Higher Level Assy/Kit
11	3975042	Tube, Injector Fuel Supply	1	
12	3977550	Brace, Tube	1	
13	4903290	Connector, Injector Fuel		

Ref No.	Part Number	Part Name	Req	Remarks
		TURBOCHARGER OPTION PP98834		Mr - turbocharger Engine Family: C And "L" Series engine design phase: Pegasus industrial Exhaust Outlet Location: HMRO Turbocharger ID17 P/N: 4040255 turbotype: Wastegate turbomodel: Hy40 w (18 sqcm) wastegate pressure setting (BAR) : 2.29 wastegate brkt orientation : 10 degree down on engine compressor outlet orientation from horizontal (deg) : 90 straight up compressor angle (shipping degrees): 255 turbine angle (deg): 15 compressor wheel material: Cast aluminum.
	3818823	Stud	4	
	3818824	Nut, Hexagon Flange	4	M10 x 1.50
	3901356	Gasket, Turbocharger	1	Holset P/N 3709861
	(4040256)	Turbocharger	1	
	(4040255)	Turbocharger	1	
	3503100	Bearing, Turbocharger	2	
	3504967	Washer, Plain	3	
	3519163	Screw, Drive	2	
	3519302	Shield, Turbocharger Heat	1	
	3522597	Pin, Roll	1	
	3527566	Ring, Retaining	1	
	(3527619)	Dataplate	1	
	3528104	Baffle, Oil	1	
	3528121	Coupling, Elbow Hose	1	
	(3528177)	End, Adjusting Link	1	
	3528221	Ring, Retaining	1	
	3528933	Seal, O Ring	1	
	3530556	Screw, Hexagon Head Set	5	M8 x 1.25 x 20
	3530923	Plate, Oil Seal	1	
	3530924	Slinger, Oil	1	
	3531238	Ring, Retaining	1	
	3532195	Spacer, Mounting	3	
	3532196	Spacer, Mounting	1	
	3532217	Collar, Thrust	1	
	(3532427)	Baffle, Turbocharger Noise	1	
	3532671	Bracket, Actuator	1	
	3533163	Ring, Retaining	1	
	3534291	Screw, Hexagon Head Set	2	
	3534309	Plate, Clamping	2	
	3535215	Clamp, Hose	2	
	(3537111)	Housing, Tur Bearing	1	
	3537960	Gasket, Adapter	1	
	3537979	Connection, Adapter	1	
	3538468	Hose, Plain	1	
	3539209	Screw, Hexagon Head Set	1	
	3539743	Housing, Turbine	1	
	(3527089)	Shim	1	
	3528179	Lever, Control Linkage	1	5 3527092 Lever, Control Linkage 1 5 (3528178) Pin, Pivot 1
	(3529675)	Bushing	1	
	(3529676)	Valve, Wastegate	1	5 (3527094) Valve, Wastegate 1 5 3527131 Washer, Plain 1 5 (3529677) Lever, Wastegate Valve 1

Ref No.	Part Number	Part Name	Req	Remarks
			6 (3527095)	Lever, Wastegate Valve 1 6 (3529678) Shaft, Pivot 1
	(3537974)	Housing, Turbine	1	
	3592050	Nut, Hexagon Flange	2	
	3595651	Bearing, Tur Thrust	1	
	(3596226)	Shaft & Wheel	1	
	(4036082)	Shaft, Turbocharger	1	
	3596402	Nut, Lock	1	
	(3598484)	Actuator, Turbocharger	1	
	(3592741)	Seal, Dust	1	
	(3597286)	Spring, Compression	1	
	(3597436)	Piston, Tur Actuator	1	5 (3590800) Piston, Tur Actuator 1 5 (3591645) Diaphragm 1 5 (3592742) Guide, Actuator Shaft 1 5 (3594839) Washer, Plain 2 5 (3597288) Shaft, Actuator 1
	(3598282)	Housing, Actuator	1	
	(3598284)	Cover, Actuator	1	5 (3527437) Coupling, Plain Hose 1 5 (3590498) Cover, Actuator 1
	(3598285)	Plate, Clamping	1	
	3598995	Housing, Compressor	1	
	3756754	Seal, Split Ring	1	
	3758848	Seal, Split Ring	1	
	3759917	Screw, Hexagon Head Set	6	M8 x 1.25 x 12
	3762259	Ring, Retaining	4	
	(4035879)	Impeller, Tur Compressor	1	

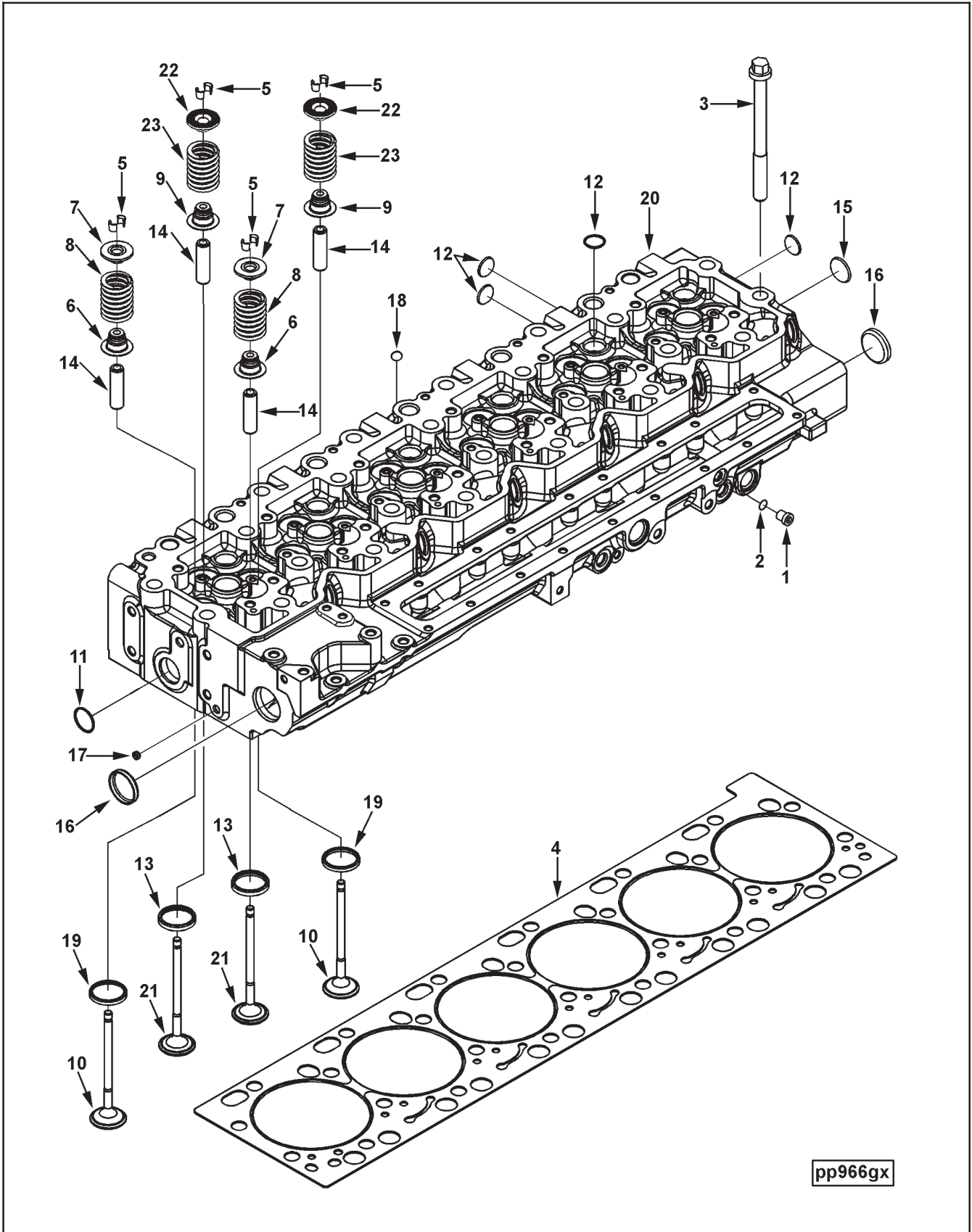

Ref No.	Part Number	Part Name	Req	Remarks
		CYLINDER HEAD OPTION PP98880		MR - HEAD, CYLINDER Engine Family: C & L Series Engine Design Phase: Pegasus Cylinders: 6 Swirl: 0.8 Manifold Pressure to Lift Exhaust Valve (PSI): 30 Air Compressor Inlet Coupling: Without Notched Head: No Cylinder Head Material: Cast Iron Cylinder Head Valve Material: Standard Unique Characteristics: Contains Rotators and Shorter Spring Height
1	3678923 (3678924)	Plug, Threaded	1	M10 x 1.00 x 9.5
2	3678925	Plug, Threaded	1	M10 x 1.00 x 9.5
3	3960043	Seal, O Ring	1	M10 x 1.00
4	3967059 (4928931)	Screw, Hex Flange Head Cap Gasket, Cylinder Head	26 1	
5	3900250	Head, Cylinder	1	
6	3943888	Collet, Valve	48	
7	3944452	Seal, Valve Stem	12	
8	3944711	Retainer, Valve Spring	12	
9	3948578	Spring, Valve	12	
10	3948578 (3969637)	Seal, Valve Stem Valve, Exhaust	12	Sold In Higher Level Assy/Kit
11	3032693	Head, Cylinder	1	
12	3920706	Plug, Expansion	2	
13	3920706 (3940152)	Plug, Expansion	18	Not Used On Engines W/Turbos
14	3942645	Insert, Valve	24	
15	3945093	Guide, Valve Stem	1	
16	3945094	Plug, Expansion	2	
17	3945097	Plug, Expansion	1	
18	3945098	Plug, Expansion	6	
19	3968074	Insert, Valve	1	
20	3968074 (3969725)	Head, Cylinder	1	
21	3970727	Valve, Intake	12	Sold In Higher Level Assy/Kit
22	3979599	Rotator, Valve	12	
23	4931931	Spring, Valve	12	

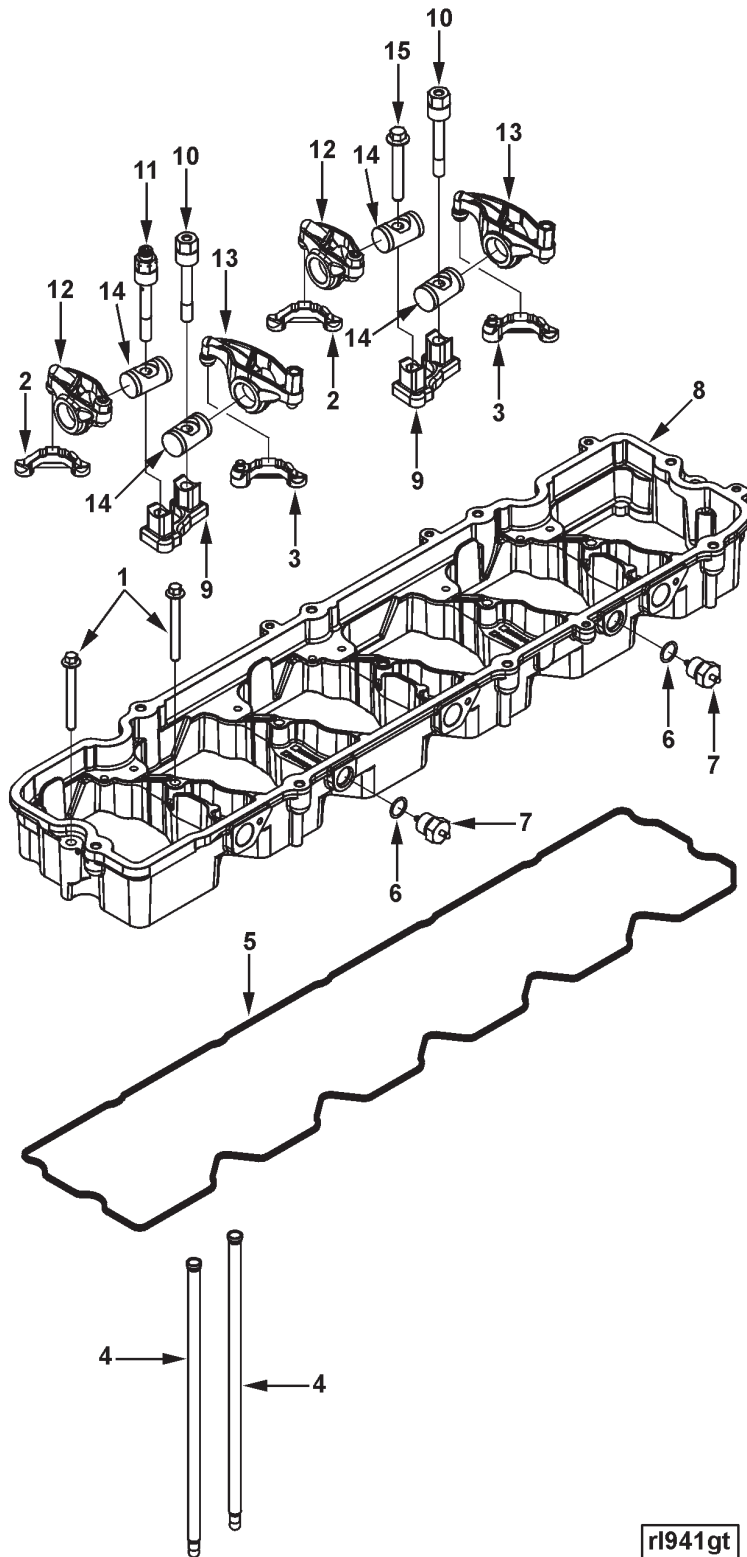

r1941gt

Ref No.	Part Number	Part Name	Req	Remarks
		ROCKER LEVER OPTION RL9759		MR - ROCKER LEVER Engine Family: L Series Engine Design Phase: Pegasus, Beta Engine Brake Compatible: Yes, 12V & 24V High Pressure Common Rail (HPCR) Capable: Yes Fuel Pump Manufacturing / Model: Cummins CAPS II
1	3901447	Screw, Hex Flange Head Cap	7	M8 x 1.25 x 75
2	3943445	Crosshead, Valve	6	
3	3945236	Crosshead, Valve	6	
4	3964715	Rod, Push	12	
5	3966708	Gasket, Rkr Lever Housing	1	
	(3969883)	Housing, Rocker Lever	1	
	3073972	Connector, Electrical		
6	3046201	Seal, O Ring	1	
7	(3073971)	Connector, Electrical	1	
8	3969834	Housing, Rocker Lever	1	
	(3972541)	Assy, Rocker Lever	1	
	(3966275)	Assy, Rocker Lever	2	
9	3941140	Support, Rocker Lever	1	
10	3945231	Screw, Hex Flange Head Cap	1	
11	3945232	Screw, Hex Flange Head Cap	1	
12	3964796	Lever, Rocker	1	
13	3966277	Lever, Rocker	1	
14	3966658	Shaft, Rocker Lever	1	
	(3966276)	Assy, Rocker Lever	4	
9	3941140	Support, Rocker Lever	1	
10	3945231	Screw, Hex Flange Head Cap	1	
12	3964796	Lever, Rocker	1	
13	3966277	Lever, Rocker	1	
14	3966658	Shaft, Rocker Lever	2	
15	3943933	Screw, Hex Flange Head Cap		

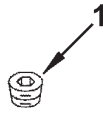

rp950ge

Ref No.	Part Number	Part Name	Req	Remarks
1	3008466	<p style="text-align: center;">RAD PLUMBING CONNECTION OPTION RP9043</p> <p>Plug, Pipe</p>	1	<p>MR - CONNECTION, RAD PLUMBING Vent Provision Type: Customer Supplied Engine Interface: 1/4 in. NPTF Centerline of Engine to OEM Interface (mm): -79 Centerline of Crank to OEM Interface (mm): 479 Front Face of Block to OEM Interface (mm): -18 Unique Characteristic: Plug Only</p> <p>1/4 NPT</p>

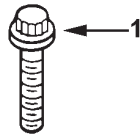

sm951gr

Ref No.	Part Number	Part Name	Req	Remarks
1	3968466	<p align="center">STARTER MOTOR MOUNTING OPTION SM9772</p> <p>Screw, Twelve Point Cap</p>	3	<p>MR - MOUNTING, STARTER MOTOR Thread Size: M12 Mounting Hardware Supplied: 3 Capscrews Item Supplied: Gasket Not Included Spacer Included: No M12 x 1.75 x 50</p>

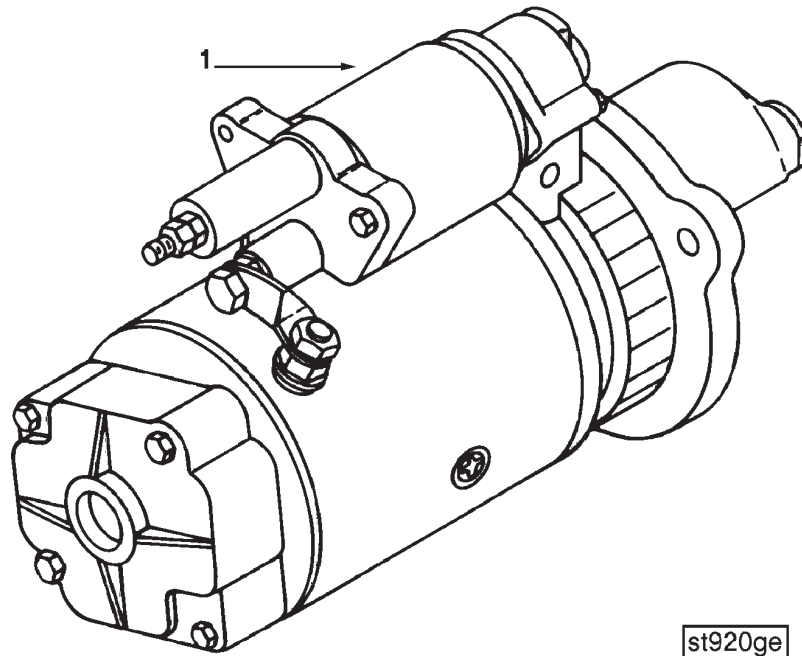

st920ge

Ref No.	Part Number	Part Name	Req	Remarks
1	3957597	<p>STARTING MOTOR OPTION ST9256</p> <p>Motor, Starting</p>	1	<p>Pinion diametral pitch: 8/10 Pinion gear outside diameter (mm): 40.5 pinion gear Pinion gear offset (mm): 3.11 Pinion drive style: Offset Mounting flange type: 3 x 120 Frame size diameter (mm): 130 Pilot diameter (mm): 92.05 Starting Motor Length (mm): 244 Starter motor engine mounted angle (deg): 56 (+/- 15) Supply method: Mounted Cranking torque: TBD Removal length (mm): 41 Manufacturer: Denso Model: R7.5 Voltage: 24 Kilowatt Rating: 7.5 Nameplate brand: Cummins Unique Characteristics: Jump start protection grounding stud.</p>

Ref No.	Part Number	Part Name	Req	Remarks
		<p align="center">ARRANGEMENT, TURBOCHARGER OPTION TB91056</p>		<p>Mr - turbochager arrangement</p> <p>Engine Family: C,L Series engine design phase: Pegasus industrial Cylinders: 6 Exhaust Outlet Location: HMRO from engine centerline (mm): -197.3 from crank centerline (mm): 568.5 from front face of block (mm): -559</p> <p>Aspiration: Charge Air Cooled Exhaust Outlet Flange Tpe: Half Marmon Manifold Type: Dry Turbocharger Type: Wastegate Drain Location: Mid Block Provision on engine compressor outlet orientation from horizontal (deg) : 90 straight up Turbocharger ID17 P/N: 4037541, 4040255, 4040065, studs in manifold: No.</p>

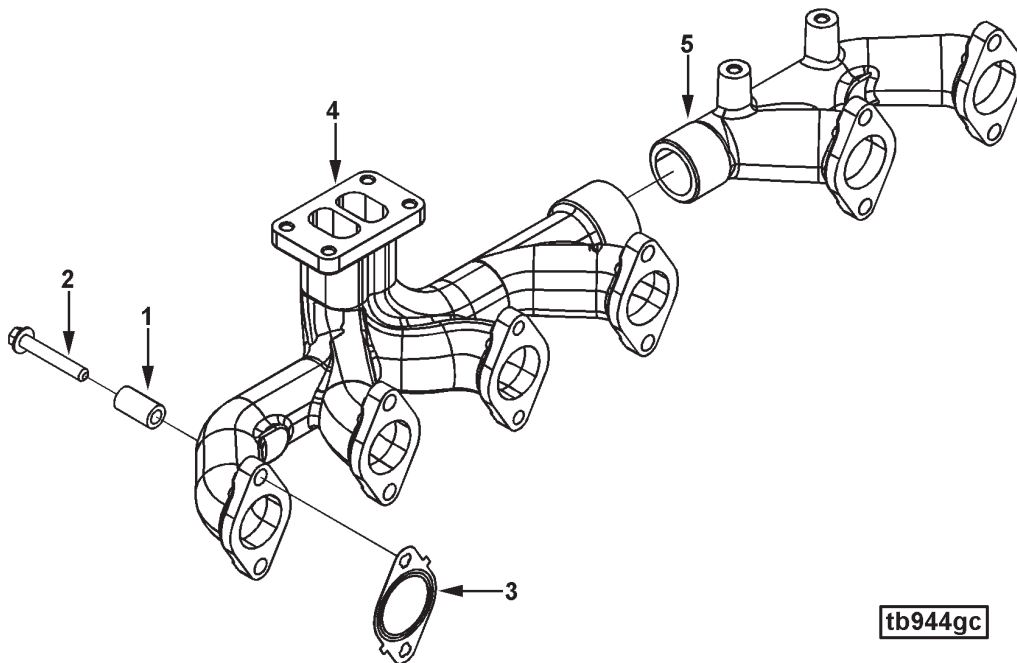

tb944gc

Ref No.	Part Number	Part Name	Req	Remarks
		EXHAUST MANIFOLD OPTION TB9849		MR - EXHAUST MANIFOLD Engine Family: C Series Engine Design Phase: Pegasus Cylinders: 6 Exhaust Outlet Location: HMRO/HMFO From Engine Centerline (mm): -197.3/-330.8 From Crank Centerline (mm): 568.5/568.5 From Front Face of Block (mm): -559/-362 Aspiration: Charge Air Cooled Exhaust Manifold Turbo Mounting Flange Location: Exhaust Manifold Mounting Flange to Turbo Mounting Flange Centerline (mm): -140.5 Centerline of Exhaust Manifold Ports to Turbo Mounting Flange Centerline (mm): 52 From Center of #6 Exhaust Port to Turbo Mounting Flange Centerline (mm): 342.5 Manifold Type: Dry Manifold Style: 2 Piece Turbo Mounting Flange Geometry: 44.5 x 86 Turbo Mounting Flange Style: Rectangular Turbo Flange Thread: 4 x M10 x 1.5 Turbo Flange Angle from Vertical (deg): 90 Up Customer Mounting Bosses Quantity: 3
1	3945252	Spacer, Mounting	12	
2	3944593	Screw, Hex Flange Head Cap	12	M10 x 1.50 x 65
3	3937479	Gasket, Exhaust Manifold	6	
4	3968362	Manifold, Exhaust	1	
5	3937478	Manifold, Exhaust	1	

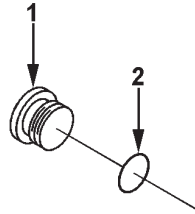

tk940gg

Ref No.	Part Number	Part Name	Req	Remarks
TORQUE CONVERTER OIL COOLE OPTION TK9022				
1	3089238 (3089239)	Plug, Threaded	2	MR - TORQUE CONVERTER OIL COOLER For Use When No External Bypass is Re- quired for Torque Converter Cooler
2	3089240	Plug, Threaded Seal, O Ring	1	
			1	

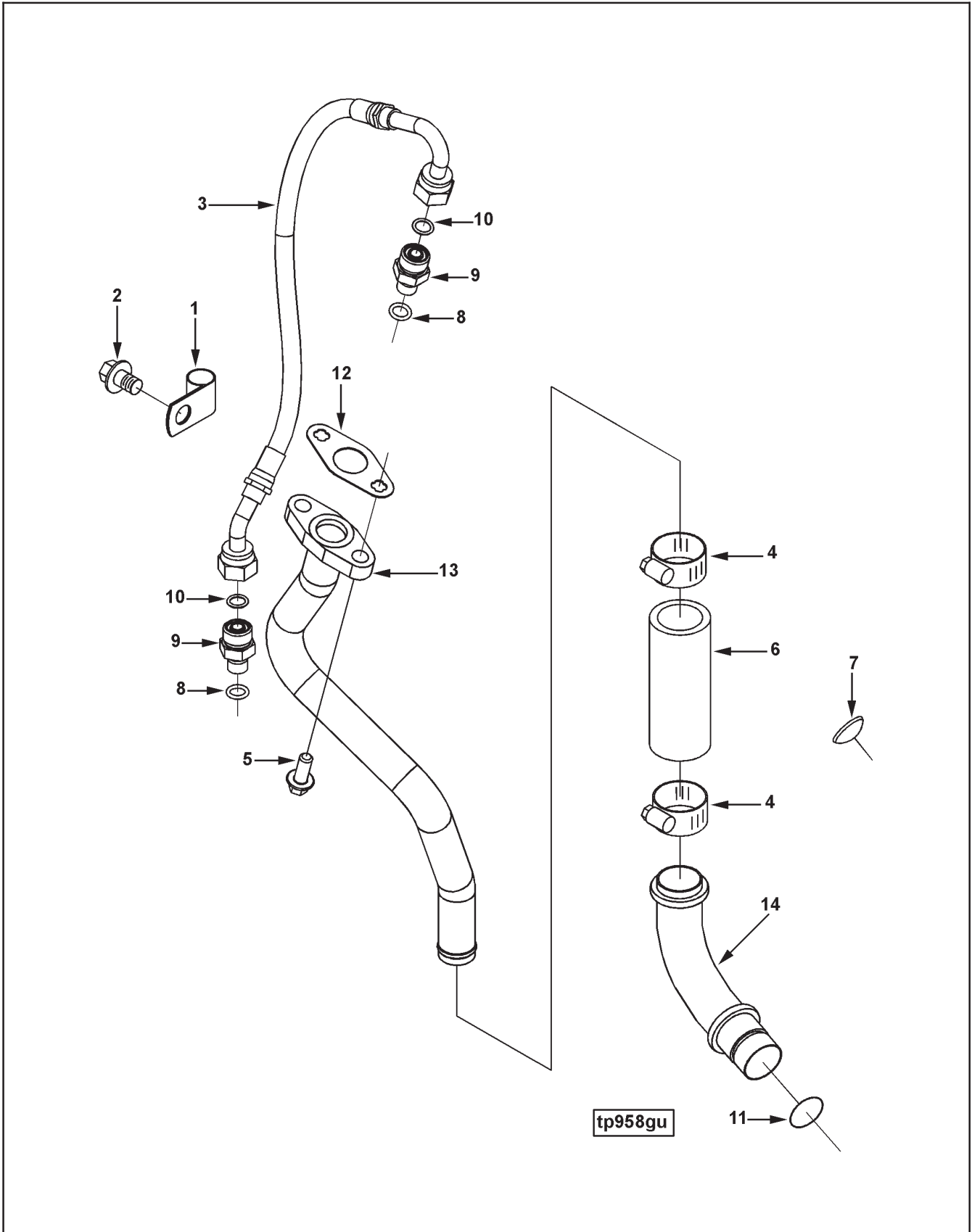

Ref No.	Part Number	Part Name	Req	Remarks
		TURBOCHARGER PLUMBING OPTION TP97218		MR - TURBOCHARGER PLUMBING Design Phase: Pegasus Engine Family: C Series Cylinders: 6 Exhaust Outlet Location: HMRO From Engine Centerline (mm): -197.3 From Crank Centerline (mm): 568.5 From Front Face of Block (mm): -559 Supply Line Routing: N/A Drain Location: Mid-Block Provision From Engine Centerline (mm): -118.2 From Crank Centerline (mm): 112.3 From Front Face of Block (mm): -443.5 Turbocharger Type: HY40W VG Acutation Line: N/A Drain Line Type: Rigid Bearing Housing Cooling Provision: N/A
1	3965818	Clamp, Tube	1	
2	3093956	Screw, Hex Flange Head Cap	1	M8 x 1.25 x 12
3	3282159	Hose, Flexible	1	
4	3412320	Clamp, Hose	2	
5	3900630	Screw, Hex Flange Head Cap	2	M8 x 1.25 x 20
6	3286499	Hose, Plain	1	
7				Not Used In This Option
	3922789	Connector, Male	2	
8	3678603	Seal, O Ring	1	
9	(3922790)	Connector, Male	1	M12 x 1.50 x 11/16-16
10	3922794	Seal, O Ring	1	
11	3931824	Seal, O Ring	1	
12	3937706	Gasket, Oil Drain	1	Holset P/N 3519807
13	3945108	Connection, Tur Oil Drain	1	
14	3943819	Tube, Tur Oil Drain	1	

Ref No.	Part Number	Part Name	Req	Remarks
		<p style="text-align: center;">ARRANGEMENT, VALVE COVER OPTION VC9156</p>		<p>Mr - valve cover Engine Family: C And "L" Series engine design phase: Pegasus alpha Cylinders: 6 Fill Location: Front Integral Breather: Yes color: Base engine logo: Cummins.</p>

Ref No.	Part Number	Part Name	Req	Remarks
		COVER, VALVE OPTION VC9784		Mr - valve cover Engine Family: "L" Series engine design phase: Pegasus alpha Oil Fill Provisions: Yes Oil Fill Location: Front Centerline of crank to centerline of filler(mm): 637 Centerline of engine to centerline of filler(mm): -25 front face of block to centerline of filler(mm): -80 noise suppression provision: Yes valve cover color: Base engine isolated gasket system: Yes integrated breather: Yes engine brake compatible: Yes logo: Cummins.
	3900632	Screw, Hex Flange Head Cap	7	M8 x 1.25 x 35
	3901865	Screw, Hex Flange Head Cap	1	M6 x 1.00 x 20
	3959799	Isolator, Vibration	8	
	3969812	Cover, Valve	1	
	3901865	Screw, Hex Flange Head Cap	2	M6 x 1.00 x 20
	3913638	Screw, Hex Flange Head Cap	2	M6 x 1.00 x 16
	3957987	Housing, Breather	1	
	3073966	Seal, O Ring	1	
	3957926	Housing, Breather	1	
	3959798	Gasket, Valve Cover	1	
	3959799	Isolator, Vibration	8	
	3967464	Cover, Valve	1	
	3968202	Cap, Filler	2	
	(3968283)	Cap, Filler	1	
	3990084	Seal, O Ring	1	
	3968202	Cap, Filler	1	
	3972686	Screw, Hex Flange Head Cap	1	M8 x 1.25 x 45

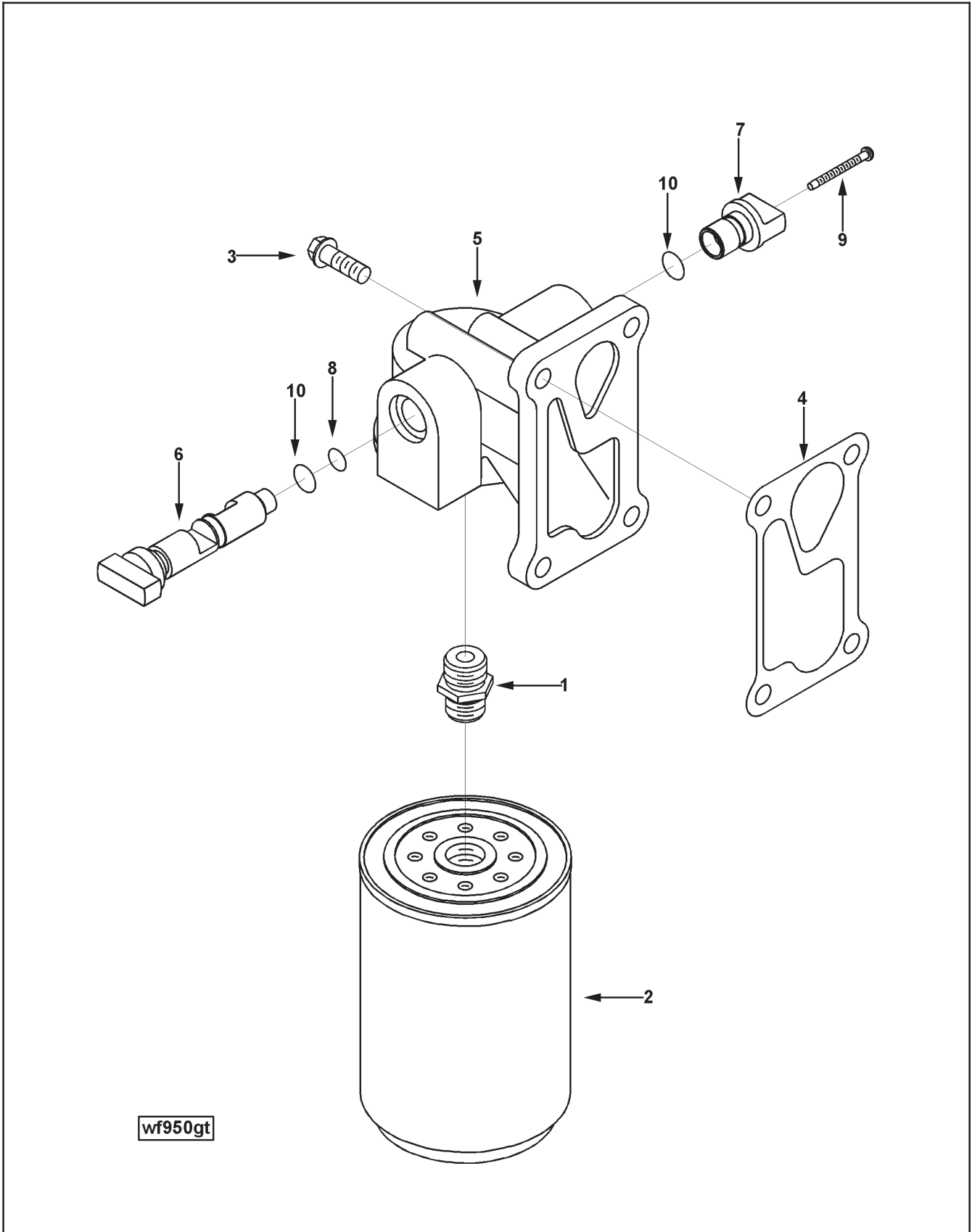

wf950gt

Ref No.	Part Number	Part Name	Req	Remarks
		CORROSION RESISTOR OPTION WF9079		MR - CORROSION RESISTOR Element Type: Spin-On Inhibitor Type: 23 Units DCA4 + Filter Dimensions (mm): 93.7 OD x 137.5 Length Removal Distance (mm): 15.5 Filter Mounting Location: Exhaust Side Centerline of Engine to Centerline of Filter (mm): -201.8 Centerline of Crank to Top of Filter (mm): 267.5 front From Front Face of Block to Engine to Centerline of Filter (mm): -491.8 Decal Included: No
1	206963	Adapter, Filter Head	1	
2	4058965	Resistor, Corrosion	1	
3	3900631	Screw, Hex Flange Head Cap	4	M8 x 1.25 x 25
4	3937367	Gasket, Corrosion Resistor	1	
	3945110	Head, Corrosion Resistor	1	
5	3943738	Head, Corrosion Resistor	1	
6	3943739	Shaft, Shutoff Valve	1	
7	3943740	Shaft, Shutoff Valve	1	
8	3943857	Seal, O Ring	1	
9	3944454	Screw, Self Tapping Metal	1	
10	3966716	Seal, O Ring	2	

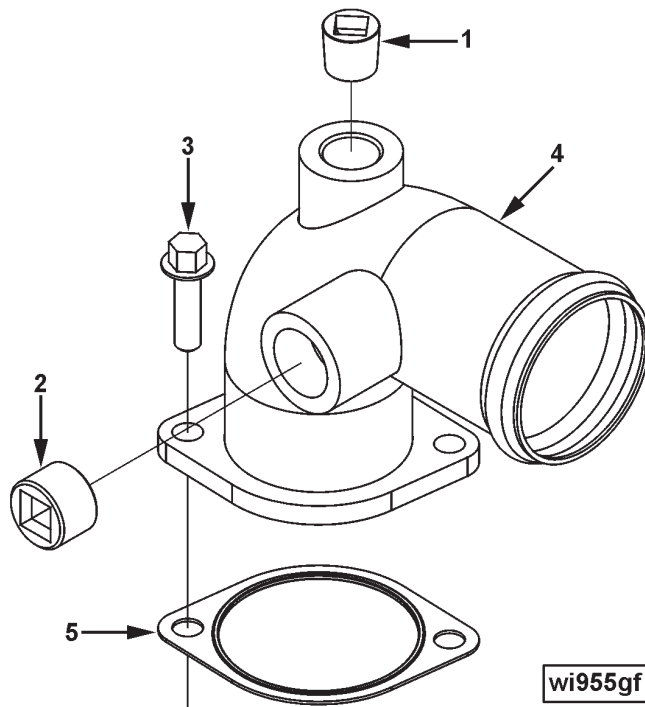

Ref No.	Part Number	Part Name	Req	Remarks
		CONNECTION, WATER INLET OPTION WI9198		Mr - water inlet connection Inlet Connection Outside Diameter (mm): 57.2 Connection Type: Beaded Connection Orientation: Vertically downward mounting provision: 2 x 9.5mm thru mounting hole pitch (mm): 80 Centerline of engine to OEM interface (mm): -287.2 Centerline of crank to OEM interface (mm): 11 front face of block to OEM interface (mm): -126 Unique characteristics 1/2in. NPTF tapping facing outwards, 3/4in. NPTF tapping facing rearward.
1	3008468	Plug, Pipe	1	1/2 NPT
2	3008469	Plug, Pipe	1	3/4 NPT
3	3900630	Screw, Hex Flange Head Cap	2	M8 x 1.25 x 20
4	3945111	Connection, Water Inlet	1	
5	3945603	Gasket, Connection	1	

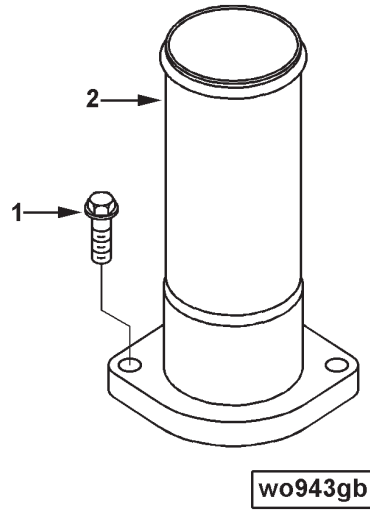

Ref No.	Part Number	Part Name	Req	Remarks
		WATER OUTLET CONNECTION OPTION WO9052		MR - CONNECTION, WATER OUTLET Connection Orientation: Pointing Up Connection Location: From Crank Centerline to Top of Connection (mm): 476.0 From Engine Centerline to Centerline of Connection (mm): 144.5 From Front Face of Block to Centerline of Connection (mm): 53.5 Connection Outside Diameter (mm): 57.2 Connection Length (mm): 144.0 Engine Family: C Series
1	3900631	Screw, Hex Flange Head Cap	2	M8 x 1.25 x 25
2	3944429	Connection, Water Outlet	1	

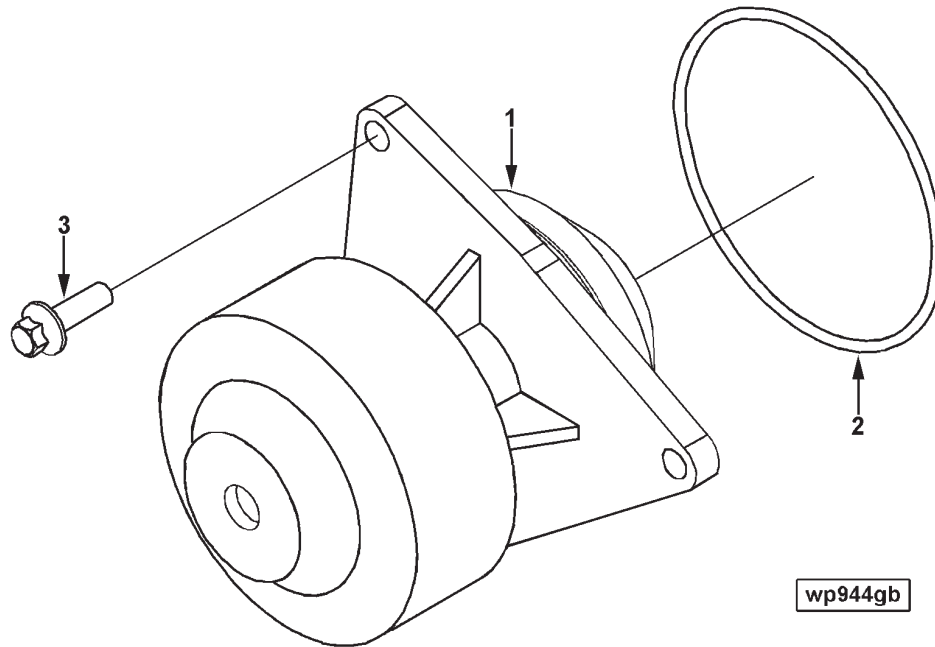

Ref No.	Part Number	Part Name	Req	Remarks
		WATER PUMP OPTION WP9101		MR - PUMP, WATER Pulley Material: Hardened (55 Rockwell) Pulley Type: Smooth Drive Ratio: 1.80:1 Pulley Diameter (mm): 110.0 Required Damper Pulley Effective Diameter Over 2.5mm Balls (mm): 199.42 Engine Design Phase: Pegasus, Tier 2 Engine Family: C & L Series Unique Characteristics: Saturated Nitrile Bellows
1	4089647 (3973114)	Kit, Water Pump Pump, Water	1	Recon Equivalent 4089647 NX Sold In Higher Level Assy/Kit
2	3940386	Seal, O Ring	1	
3	3093730	Screw, Hex Flange Head Cap	3	M8 x 1.25 x 25

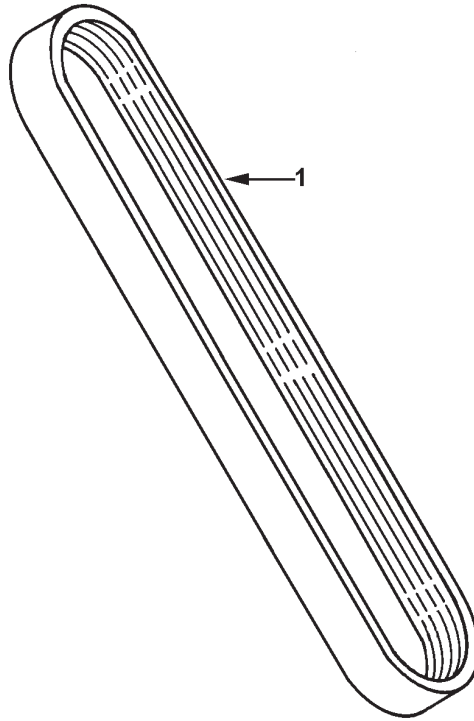

wp953gr

Ref No.	Part Number	Part Name	Req	Remarks
1	3972376	<p style="text-align: center;">WATER PUMP DRIVE OPTION WP9165</p> <p>Belt, V Ribbed</p>	1	<p>MR - BELT, FAN DRIVE Belt Length (mm): 2165.0 Material: Orion</p>

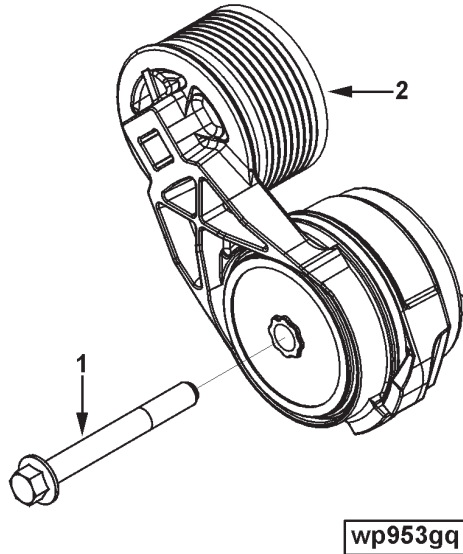

Ref No.	Part Number	Part Name	Req	Remarks
		BELT TENSIONER OPTION WP9270		MR - TENSIONER, BELT Engine Family: C & L Series Pulley Groove Profile: Poly V 8 Rib K Tensioner Pulley Diameter Over 2.5mm Balls (mm): 73.95 Pulley Material: Ductile Iron Dust Shield Included: Integrated Into Tensioner
1	3282433	Screw, Hex Flange Head Cap	1	M10 x 1.50 x 85
2	3974102	Tensioner, Belt	1	

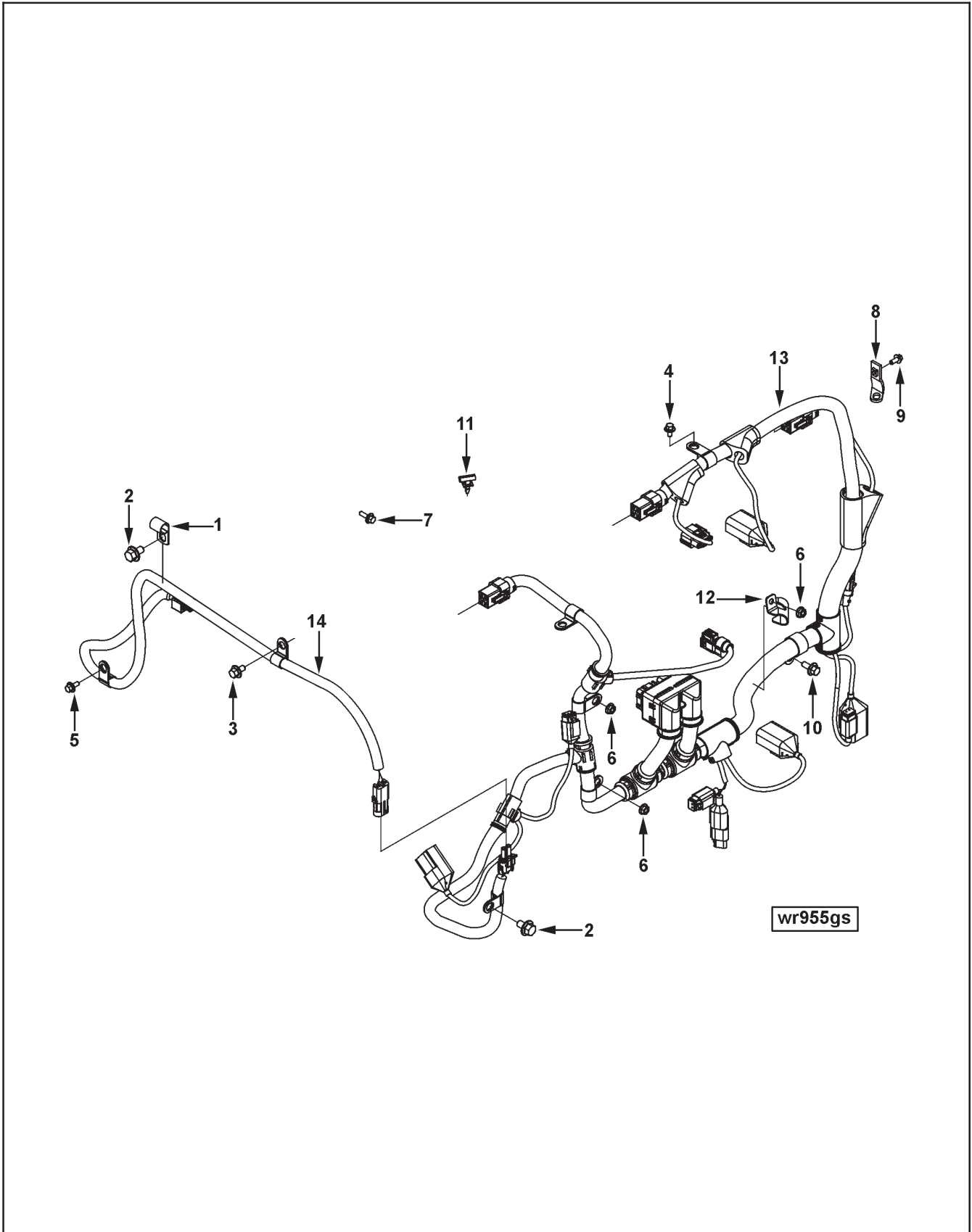

Ref No.	Part Number	Part Name	Req	Remarks
		EXTERNAL CONTROL MODULE OPTION WR9230		MR - HARNESS, ETR CTN MODULE WIRING Engine Design Phase: Pegasus Industrial Beta Turbocharger Type: WG Turbocharger Location: All Coolant Temp Jumper Length (mm): TBD OEM Connector Location: ECM OEM Connector Type: 50 Pin and 4 Pin Voltage: 12 or 24 Engine Family: C Series ECM Type: CM850
1	68152	Clip	1	
2	3089384	Screw, Hex Flange Head Cap	2	
3	3093956	Screw, Hex Flange Head Cap	1	M8 x 1.25 x 12
4	3900625	Screw, Hex Flange Head Cap	1	M6 x 1.00 x 10
5	3900626	Screw, Hex Flange Head Cap	1	M6 x 1.00 x 12
6	3906216	Nut, Hexagon Flange	3	M6 x 1.00
7	3913638	Screw, Hex Flange Head Cap	1	M6 x 1.00 x 16
8	3919294	Brace, Tube	1	
9	3925381	Screw, Hex Flange Head Cap	1	
10	3925883	Screw, Hex Flange Head Cap	1	M8 x 1.25 x 16
11	3963736	Clip, Wire Retaining	8	
12	3975901	Brace, Wiring	1	
13	3976494	Harness, Etr Cnt Mdl Wrg	1	
14	3976940	Harness, Etr Cnt Mdl Wrg	1	

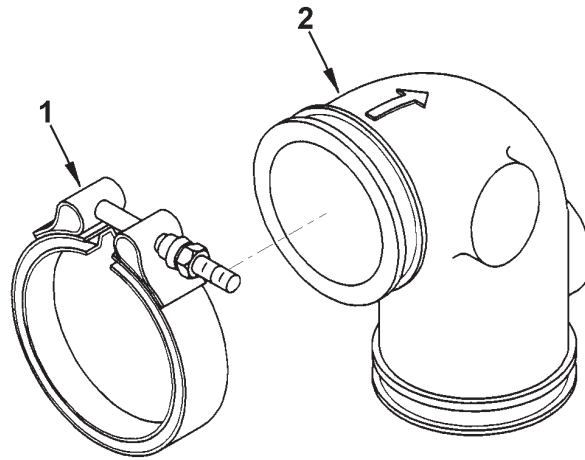

xs950gf

Ref No.	Part Number	Part Name	Req	Remarks
		EXHAUST OUTLET CONNECTION OPTION XS9321		MR - EXHAUST OUTLET CONNECTION Engine Cylinders: 6 Exhaust Pipe Diameter: 4 in. Connection Angle: 90 Degree Connection Material : Ductible Iron Note: May Be Used With Catalytic Converter Location: All
1	3905216	Clamp, V Band	1	
2	3927862	Pipe, Exhaust Outlet	1	

Option Index

Option No.	Description	Page No.
AF9156	Front Drive Adapter	3
AH9155	Air Heater Starting Aid	5
AP9455	Agency Approval	6
BB9081	Crankshaft Assembly	13
	Cylinder Block	9
	Cylinder Liner	10
	Piston Cooling Nozzle	11
	Valve Tappet	16
BB9129	Cylinder Blk Coolant Plumb	17
BB9836	Front Gear Housing	19
BR9215	CRANKCASE BREATHER	21
CH9066	Coolant Heater Starting Ai	22
CH9087	Coolant Heater Starting Ai	23
DA9155	Vibration Damper	25
DF9124	DRIVE,FRO GER TRA ACC	26
DO90125	SOFTWARE,CUS INTERFACE	27
EB9039	Engine Brake	29
EC9702	Thermostat	30
EH97428	Alternator Mounting	33
EM9253	Front Engine Support	34
FA9313	Fan Drive	37
FA9734	Fan Drive Mounting	38
FF9388	Fuel Filter Plumbing	41
FF9590	FILTER,FUEL	42
FH9358	Flywheel Housing	45
FP90238	FUEL PUMP MOUNTING	47
FP90311	Fuel Pump	49
FR91524	RATING,FUEL	50
FS9357	Fuel System Accessories	53
FS9746	Fuel Transfer Pump	55
FT9028	Fuel Plumbing	57
FW9538	Flywheel	59
FW9704	Flywheel Mounting	60
GG9804	Gear Cover Mounting	61
GG9829	Front Gear Cover	63
HC9046	CABIN HEATER PLUMBING	64
HD9103	PUMP,AUXILIARY	65
IC9367	Air Intake Connection	67
IC9427	MOUNTING,INT CONNECTION	68
IM9077	Air Intake Manifold	69
IT9043	Air Transfer Connection	70
LA9118	LIFTING ARRANGEMENT	73
LA9121	Lifting Arrangement	74
LC9765	Engine Oil Cooler	77
LF9093	Lube Oil Filter	78
LF9130	Lube Oil Filter	79
LG90104	Oil Level Gauge	81
LO9701	LUBE OIL	82
LP9724	Lube Oil Pump	83
OB9351	Cylinder Block Cover	84
OP9338	Oil Pan	87
PH9055	Eng Cnt Module Plumbing	93
	Engine Control Module Plum	90
PH9111	Dataplate	94
	ELECTRONIC CONTROL COOLER	95

Option No.	Description	Page No.
.....	Engine Control Module	97
.....	Temperature Sensor	98
.....	Vibration Isolator	99
PP8647	Camshaft	102
.....	Injector	105
.....	Performance Parts	101
PP98728	Injector Plumbing	107
PP98834	TURBOCHARGER	108
PP98880	CYLINDER HEAD	111
RL9759	Rocker Lever	113
RP9043	Rad Plumbing Connection	114
SM9772	Starter Motor Mounting	115
ST9256	Starting Motor	116
TB9849	EXHAUST MANIFOLD	119
TB91056	ARRANGEMENT,TURBOCHARGER	117
TK9022	Torque Converter Oil Coole	120
TP97218	TURBOCHARGER PLUMBING	123
VC9156	ARRANGEMENT,VALVE COVER	124
VC9784	COVER,VALVE	125
WF9079	Corrosion Resistor	127
WI9198	CONNECTION,WATER INLET	128
WO9052	WATER OUTLET CONNECTION	129
WP9101	Water Pump	130
WP9165	Water Pump Drive	131
WP9270	BELT TENSIONER	132
WR9230	External Control Module	135
XS9321	Exhaust Outlet Connection	136

INDEX

Part No.	Description	Page No.	Part No.	Description	Page No.
68152	Clip	135	3531238	Ring, Retaining	108
118227	Dowel, Ring	77	3532195	Spacer, Mounting	108
143066	Plug, Expansion	9	3532196	Spacer, Mounting	108
156075	Plug, Expansion	64	3532217	Collar, Thrust	108
206963	Adapter, Filter Head	127	3532427	Baffle, Turbocharger Noise	108
3004258	Plug, Expansion	9	3532671	Bracket, Actuator	108
3008465	Plug, Pipe	70	3533163	Ring, Retaining	108
3008466	Plug, Pipe	114	3534291	Screw, Hexagon Head Set	108
3008468	Plug, Pipe	9, 26, 64, 77, 128	3534309	Plate, Clamping	108
			3535215	Clamp, Hose	108
3008469	Plug, Pipe	17, 22, 23, 26, 64, 77, 128	3537111	Housing, Tur Bearing	108
			3537960	Gasket, Adapter	108
3010596	Screw, Captive Washer Cap	53	3537974	Housing, Turbine	109
3013786	Plug, Pipe	87	3537979	Connection, Adapter	108
3032693	Plug, Expansion	111	3538468	Hose, Plain	108
3035960	Ring, Retaining	37	3539209	Screw, Hexagon Head Set	108
3046201	Seal, O Ring	57, 113	3539743	Housing, Turbine	108
3061832	Union, Male	57	3592050	Nut, Hexagon Flange	109
3061833	Union, Male	57	3592741	Seal, Dust	109
3067979	Clamp, V Band	67	3595651	Bearing, Tur Thrust	109
3073966	Seal, O Ring	21, 125	3596226	Shaft & Wheel	109
3073971	Connector, Electrical	113	3596402	Nut, Lock	109
3073972	Connector, Electrical	113	3597286	Spring, Compression	109
3089016	Screw, Hex Flange Head Cap	42, 57	3597436	Piston, Tur Actuator	109
			3598282	Housing, Actuator	109
3089238	Plug, Threaded	120	3598284	Cover, Actuator	109
3089239	Plug, Threaded	120	3598285	Plate, Clamping	109
3089240	Seal, O Ring	120	3598484	Actuator, Turbocharger	109
3089384	Screw, Hex Flange Head Cap	135	3598995	Housing, Compressor	109
			3609867	Dataplate	94, 97
3093730	Screw, Hex Flange Head Cap	130	3629452	Clip	57
			3678603	Seal, O Ring	123
3093826	Screw, Hex Flange Head Cap	33	3678912	Seal, O Ring	9
			3678921	Plug, Threaded	9
3093956	Screw, Hex Flange Head Cap	123, 135	3678922	Plug, Threaded	9
			3678923	Plug, Threaded	9, 42, 49, 53, 57, 111
3201562	Seal, O Ring	77			
3282159	Hose, Flexible	123	3678924	Plug, Threaded	9, 42, 49, 53, 57, 111
3282433	Screw, Hex Flange Head Cap	132			
			3678925	Seal, O Ring	9, 42, 49, 53, 57, 111
3284906	Dataplate	6			
3286499	Hose, Plain	123	3682177	Seal, O Ring	67
3329899	Dowel, Pin	49	3682674	Connection, Air Transfer	67
3330252	Washer, Spring	49	3682941	Screw, Hexagon Head Cap	97
3353675	Housing, Flywheel	45	3756754	Seal, Split Ring	109
3357700	Cover, Rear	45	3758848	Seal, Split Ring	109
3401544	Element, Lub Oil Filter	78, 79	3759917	Screw, Hexagon Head Set	109
3412320	Clamp, Hose	123	3762259	Ring, Retaining	109
3503100	Bearing, Turbocharger	108	3800328	Kit, Liner	10
3504967	Washer, Plain	108	3818823	Stud	108
3519163	Screw, Drive	108	3818824	Nut, Hexagon Flange	108
3519302	Shield, Turbocharger Heat	108	3847494	Screw, Self Tapping Metal	53
3522597	Pin, Roll	108	3867640	Seal, O Ring	49
3527089	Shim	108	3883284	Seal, O Ring	70
3527566	Ring, Retaining	108	3883977	Pipe, Air Transfer	70
3527619	Dataplate	108	3899283	Seal, O Ring	47
3528104	Baffle, Oil	108	3900225	Screw, Hexagon Head Cap	45
3528121	Coupling, Elbow Hose	108	3900227	Screw, Hexagon Head Cap	102
3528177	End, Adjusting Link	108	3900250	Collet, Valve	111
3528179	Lever, Control Linkage	108	3900257	Dowel, Pin	9
3528221	Ring, Retaining	108	3900269	Washer, Plain	60
3528933	Seal, O Ring	108	3900589	Nut, Hexagon Flange	21, 42, 97
3529675	Bushing	108	3900625	Screw, Hex Flange Head Cap	135
3529676	Valve, Wastegate	108			
3530556	Screw, Hexagon Head Set	108	3900626	Screw, Hex Flange Head Cap	135
3530923	Plate, Oil Seal	108			
3530924	Slinger, Oil	108			

INDEX

Part No.	Description	Page No.	Part No.	Description	Page No.
3900628	Screw, Hex Flange Head Cap	87	3910260	Seal, O Ring	45
3900630	Screw, Hex Flange Head Cap	97, 123, 128	3910495	Screw, Hex Flange Head Cap	84
3900631	Screw, Hex Flange Head Cap	127, 129	3910739	Bearing, Ball	37
3900632	Screw, Hex Flange Head Cap	125	3910901	Screw, Hex Flange Head Cap	33
3900634	Screw, Hex Flange Head Cap	33, 37	3910960	Washer, Plain	87
3900677	Screw, Hexagon Head Cap	83	3911924	Hub, Fan	37
3900678	Screw, Hex Flange Head Cap	97	3912473	Seal, Rectangular Ring	45
3900956	Plug, Expansion	9	3913638	Screw, Hex Flange Head Cap	55, 87, 97, 125, 135
3901249	Screw, Hex Flange Head Cap	74	3914118	Screw, Hex Flange Head Cap	25
3901356	Gasket, Turbocharger	108	3914868	Plate, Cover	26
3901395	Screw, Hexagon Head Cap	60	3915490	Plate, Clamping	38
3901445	Screw, Hex Flange Head Cap	97	3916103	Tag, Instruction	82
3901447	Screw, Hex Flange Head Cap	113	3917990	Hose, Flexible	26
3901846	Dowel, Pin	9	3918113	Shield, Dust	63
3901859	Screw, Hex Flange Head Cap	3	3918174	Gasket, Oil Cooler Core	77
3901865	Screw, Hex Flange Head Cap	21, 87, 125	3918776	Gear, Crankshaft	13
3901969	Plug, Expansion	9	3919294	Brace, Tube	135
3902112	Screw, Hex Flange Head Cap	68	3920447	Screw, Hex Flange Head Cap	45
3902114	Screw, Hex Flange Head Cap	42, 69	3920692	Ring, Retaining	101
3902115	Screw, Hex Flange Head Cap	26	3920706	Plug, Expansion	84, 111
3902116	Screw, Hex Flange Head Cap	47	3920773	Washer, Sealing	89
3902425	Washer, Sealing	87	3920854	Screw, Captive Washer Cap	97
3902451	Screw, Hex Flange Head Cap	34	3921927	Seal, Oil	63
3902460	Screw, Hex Flange Head Cap	38	3921928	Seal, Oil	15
3902662	Nut, Hexagon Flange	47	3922789	Connector, Male	123
3903035	Screw, Banjo Connector	41, 55, 57	3922790	Connector, Male	123
3903463	Cover, Access Hole	84	3922794	Seal, O Ring	123
3903464	Screw, Hex Flange Head Cap	33	3923044	Retainer, Fan Hub	37
3903475	Seal, Rectangular Ring	84	3924147	Plug, Threaded	89
3903990	Screw, Hex Flange Head Cap	53, 57	3924148	Plug, Threaded	89
3904181	Plug, Threaded	45	3924200	M/B Pipe Plug	26
3904446	Screw, Hex Flange Head Cap	47, 107	3924725	Screw, Banjo Connector	57
3904483	Pin, Dowel	13	3924986	Sleeve, Wear	15
3905216	Clamp, V Band	136	3924987	Shield, Dust	15
3905401	Plug, Expansion	9	3925234	Plate, Cover	45
3906216	Nut, Hexagon Flange	87, 135	3925343	Kit, Seal	13
3906619	Plug, Pipe	77	3925381	Screw, Hex Flange Head Cap	135
3906696	Seal, Rectangular Ring	84	3925530	Seal, Oil	13
3907177	Seal, Rectangular Ring	9, 10	3925532	Sleeve, Wear	13
3907308	Gear, Flywheel Ring	59	3925883	Screw, Hex Flange Head Cap	21, 61, 63, 135
3907769	Screw, Hexagon Head Cap	37	3926048	Seal, O Ring	9
3907860	Screw, Hex Flange Head Cap	77, 89	3926126	Kit, Seal	13
3908612	Screw, Drive	6	3926593	Nut, Regular Hexagon Jam	49
3909025	Screw, Hex Flange Head Cap	9	3926722	Seal, Rectangular Ring	47
3910248	Plug, O Ring	45	3926846	Screw, Hex Flange Head Cap	19
			3926855	Pulley, Fan	37
			3926863	Screw, Hex Flange Head Cap	63
			3926865	Spacer, Mounting	89
			3927064	Screw, Hex Flange Head Cap	29
			3927611	Brace, Tube	89
			3927862	Pipe, Exhaust Outlet	136
			3928873	Screw, Hex Flange Head Cap	49
			3929011	Gasket, Lub Oil Clr Cover	77
			3930910	Plug, Threaded	77
			3930911	Seal, O Ring	77

INDEX

Part No.	Description	Page No.	Part No.	Description	Page No.
3931084	Plug, Threaded	77	3944167	Bearing, Crankshaft Thrust	13
3931260	Flywheel	59	3944168	Bearing, Crankshaft Thrust	15
3931399	Flywheel	59	3944169	Bearing, Crankshaft Thrust	15
3931824	Seal, O Ring	123	3944170	Bearing, Crankshaft Thrust	15
3933384	Cover, Rear	45	3944293	Gasket, Gear Housing	19
3933395	Pulley, Idler	33	3944429	Connection, Water Outlet	129
3934278	Valve, Bypass	77	3944452	Retainer, Valve Spring	111
3934410	Valve, Bypass	77	3944454	Screw, Self Tapping Metal	127
3935229	Shaft, Idler	33	3944458	Hose, Flexible	41
3935644	Bearing, Roller	26	3944593	Screw, Hex Flange Head	
3935645	Shaft, Accessory Drive	26		Cap	119
3936139	Gear, Accessory Drive	26	3944679	Screw, Connecting Rod Cap	101
3936231	Drive, Hydraulic Pump	26	3944711	Spring, Valve	111
3936365	Valve, Pressure Relief	77	3944816	Screw, Hex Flange Head	
3937123	Stud	47		Cap	97
3937367	Gasket, Corrosion Resistor	127	3944845	Bracket, Filter	53
3937478	Manifold, Exhaust	119	3944874	Screw, Hex Flange Head	
3937479	Gasket, Exhaust Manifold	119		Cap	77
3937706	Gasket, Oil Drain	123	3944986	Head, Fuel Filter	53
3938077	Nut, Lock	63	3945093	Plug, Expansion	111
3938655	Gasket, Acc Drive Cover	26	3945094	Plug, Expansion	111
3939088	Adapter, Crankshaft	3	3945097	Plug, Expansion	111
3939352	Gasket, Oil Suc Connection	87	3945098	Plug, Expansion	111
3939353	Gasket, Rear Cover	45	3945108	Connection, Tur Oil Drain	123
3939694	Elbow, Plain Union	26	3945110	Head, Corrosion Resistor	127
3939959	Adapter, Hydraulic Pump	26	3945111	Connection, Water Inlet	128
3940152	Insert, Valve	111	3945212	Elbow, Plain Union	26
3940245	Gasket, Hydraulic Pump	26	3945231	Screw, Hex Flange Head	
3940386	Seal, O Ring	130		Cap	113
3941140	Support, Rocker Lever	113	3945232	Screw, Hex Flange Head	
3941786	Carrier, Seal	63		Cap	113
3942535	Seal, Oil	63	3945236	Crosshead, Valve	113
3942645	Guide, Valve Stem	111	3945239	Cap, Adjusting Nut	29
3942764	Gear, Fuel Pump	47	3945240	Spacer, Threaded	29
3942895	Support, Fan	37	3945241	Washer, Plain	29
3942896	Support, Fan	37	3945252	Spacer, Mounting	119
3943445	Crosshead, Valve	113	3945329	Bushing	9
3943738	Head, Corrosion Resistor	127	3945603	Gasket, Connection	128
3943739	Shaft, Shutoff Valve	127	3945917	Kit, PDC	13
3943740	Shaft, Shutoff Valve	127	3945918	Kit, PDC	13
3943780	Adapter, Filter Head	53	3945919	Kit, PDC	13
3943808	Plug, Expansion	81	3945920	Kit, PDC	13
3943819	Tube, Tur Oil Drain	123	3945921	Kit, PDC	13
3943857	Seal, O Ring	127	3945967	Plunger, Prs Regulator	77
3943885	Screw, Hex Flange Head		3946085	Screw, Twelve Point Cap	49
	Cap	19	3946625	Retainer, Inj Ful Sup Cnr	107
3943888	Seal, Valve Stem	111	3948095	Liner, Cylinder	9, 10
3943933	Screw, Hex Flange Head		3948278	Harness, Wiring	29
	Cap	113	3948578	Seal, Valve Stem	111
3943977	Adapter, Crankshaft	25	3949988	Sensor, Pressure	107
3943978	Pulley, Crankshaft	25	3950135	Gear, Camshaft	102
3944001	Support, Camshaft Thrust	102	3950375	Housing, Gear	19
3944063	Pulley, Crankshaft	25	3950549	Pin, Piston	101
3944153	Bearing, Main	13	3950661	Bearing, Connecting Rod	101
3944154	Bearing, Main	13	3954204	Wire, Ground	97
3944155	Bearing, Main	13	3954786	Harness, Wiring	53
3944156	Bearing, Main	13	3954905	Sensor, Temperature	53
3944157	Bearing, Main	13	3954907	Seal, Rectangular Ring	53
3944158	Bearing, Main	13	3955110	Bracket, Transfer Pump	55
3944159	Bearing, Main	13	3955114	Isolator, Vibration	55
3944160	Bearing, Main	13	3955219	Isolator, Vibration	97, 99
3944161	Bearing, Main	13	3955220	Isolator, Vibration	97, 99
3944162	Bearing, Main	13	3957290	Valve, Check	57
3944163	Bearing, Crankshaft Thrust	13	3957413	Decal	107
3944164	Bearing, Crankshaft Thrust	13	3957597	Motor, Starting	116
3944165	Bearing, Crankshaft Thrust	13	3957849	Screw, Socket Head Cap	97, 99
3944166	Bearing, Crankshaft Thrust	13	3957926	Housing, Breather	125

INDEX

Part No.	Description	Page No.	Part No.	Description	Page No.
3957987	Housing, Breather	125	3968283	Cap, Filler	125
3958112	Cover, Gear	63	3968362	Manifold, Exhaust	119
3959045	Clamp, Injector	105	3968424	Tube, Fuel Drain	57
3959113	Bracket, Lifting	73	3968426	Tube, Fuel Drain	57
3959114	Bracket, Lifting	73	3968427	Tube, Fuel Drain	57
3959291	Nozzle, Piston Cooling	9, 11	3968466	Screw, Twelve Point Cap	115
3959611	Filter, Fuel	53	3968474	Connection, Air Intake	67
3959613	Adapter, Filter Head	42	3968610	Tube, Oil Gauge	81
3959798	Gasket, Valve Cover	125	3969566	Bracket, Filter	42
3959799	Isolator, Vibration	125	3969631	Harness, Wiring	29
3960043	Screw, Hex Flange Head Cap	111	3969637	Valve, Exhaust	111
3963736	Clip, Wire Retaining	135	3969680	Head, Fuel Filter	42
3963796	Housing, Engine Brake	29	3969725	Head, Cylinder	111
3963797	Housing, Engine Brake	29	3969728	Head, Cylinder	111
3963808	Valve, Pressure Relief	107	3969812	Cover, Valve	125
3963815	Manifold, Fuel	107	3969822	Connection, Adapter	49, 90, 93
3963988	Washer, Sealing	55, 57	3969834	Housing, Rocker Lever	113
3963990	Washer, Sealing	41, 49, 55, 57, 90, 93	3969883	Housing, Rocker Lever	113
3964028	Connection, Oil Suction	89	3969959	Clip, Wire Retaining	29
3964092	Housing, Breather	21	3970204	Cooler, Electronic Control	95, 97
3964093	Housing, Breather	21	3970548	Seal, Oil	45
3964141	Tube, Injector Fuel Supply	107	3970655	Spring, Compression	77
3964142	Tube, Injector Fuel Supply	107	3970727	Valve, Intake	111
3964143	Tube, Injector Fuel Supply	107	3970810	Screw, Hex Flange Head Cap	9
3964144	Tube, Injector Fuel Supply	107	3970946	Shield, Dust	33
3964393	Connection, Oil Drain	84	3970951	Bushing	101
3964715	Rod, Push	113	3970955	Cap, Main Bearing	9
3964781	Harness, Wiring	29	3971390	Block, Cylinder	9
3964796	Lever, Rocker	113	3971391	Block, Cylinder	9
3965011	Crankshaft, Engine	13	3972088	Connection, Adapter	55
3965012	Crankshaft, Engine	13	3972376	Belt, V Ribbed	131
3965155	Support, Filter	42	3972541	Assy, Rocker Lever	113
3965818	Clamp, Tube	123	3972681	Clamp, V Band	70
3965966	Tappet, Valve	16	3972686	Screw, Hex Flange Head Cap	42, 125
3966035	Guide, Tappet	9	3972777	Dowel, Pin	102
3966128	Tube, Fuel Supply	90, 93	3972807	Support, Alternator	33
3966129	Tube, Fuel Supply	90	3972808	Pulley, Alternator	33
3966244	Bearing, Connecting Rod	101	3973060	Injector	105
3966275	Assy, Rocker Lever	113	3973114	Pump, Water	130
3966276	Assy, Rocker Lever	113	3973232	Filter, Fuel	42
3966277	Lever, Rocker	113	3973509	Gasket, Oil Pan	89
3966286	Screw, Hex Flange Head Cap	9	3974102	Tensioner, Belt	132
3966317	Tube, Fuel Supply	55	3974294	Pan, Oil	89
3966320	Tube, Fuel Supply	55	3974324	Cover, Lub Oil Cooler	77
3966365	Core, Cooler	77	3974326	Head, Lub Oil Filter	77
3966430	Camshaft	102	3974404	Top, Piston	101
3966431	Camshaft	102	3974546	Tube, Lub Oil Drain	21
3966656	Connection, Fuel Block	57	3975042	Tube, Injector Fuel Supply	107
3966658	Shaft, Rocker Lever	113	3975326	Support, Idler Pulley	33
3966708	Gasket, Rkr Lever Housing	113	3975375	Assembly, Fuel Pump	49
3966716	Seal, O Ring	127	3975485	Heater, Intake Air	5
3966721	Skirt, Piston	101	3975487	Gasket, Connection	5, 68
3966885	Head, Lub Oil Filter	77	3975720	Dipstick	81
3966976	Screw, Hex Flange Head Cap	77	3975724	Dipstick	81
3967014	Damper, Vibration	25	3975901	Brace, Wiring	135
3967059	Gasket, Cylinder Head	111	3976312	Filter, Fuel	42
3967347	Rod, Engine Connecting	101	3976494	Harness, Etr Cnt Mdl Wrg	135
3967464	Cover, Valve	125	3976716	Cover, Intake Manifold	69
3967782	Valve, Check	55	3976940	Harness, Etr Cnt Mdl Wrg	135
3968074	Insert, Valve	111	3977550	Brace, Tube	107
3968189	Pump, Fuel Transfer	55	3978698	Dataplate	6
3968190	Pump, Fuel Transfer	55	3979337	Support, Fuel Pump	47
3968202	Cap, Filler	125	3979403	Tube, Fuel Supply	93
			3979599	Rotator, Valve	111
			3990084	Seal, O Ring	125

INDEX

Part No.	Description	Page No.	Part No.	Description	Page No.
3991123	Pump, Lubricating Oil	83			
3991306	Screw, Hex Flange Head				
	Cap	45			
3991895	Support, Front Engine	34			
3992092	Gasket, Connection	77			
3999620	Screw, Hex Flange Head				
	Cap	69			
4010636	Seal, Fuel Pump Body	49			
4017567	Screw, Hex Flange Head				
	Cap	105			
4035879	Impeller, Tur Compressor	109			
4036082	Shaft, Turbocharger	109			
4040255	Turbocharger	108			
4040256	Turbocharger	108			
4058965	Resistor, Corrosion	127			
4061755	Hub, Distributor Drive	49			
4070801	Filter, Fuel	53			
4076493	Sensor, Pressure	97			
4082671	Decal	53			
4088595	Screw, Socket Head Cap	49			
4088604	Body, Fuel Pump	49			
4088750	Sensor, Temperature	97, 98			
4088751	Sensor, Temperature	97, 98			
4088866	Pump, Fuel	49			
4089644	Set, Piston Ring	101			
4089647	Kit, Water Pump	130			
4089963	Piston	101			
4897838	Element, Heating	53			
4898876	Seal, O Ring	53			
4902732	Head, Fuel Pump	49			
4903285	Sensor, Prs Temperature	97			
4903286	Sensor, Prs Temperature	97			
4903290	Connector, Injector Fuel	107			
4903291	Tag, Identificati	49			
4903482	Seal, O Ring	97			
4903523	Actuator, Etr Fuel Control	49			
4921431	Pump, Fuel	49			
4921432	Adapter, Fuel Pump	49			
4921433	Adapter, Fuel Pump	49			
4921436	Gasket, Fuel Pump	49			
4921574	Seal, O Ring	97			
4921574	Seal, O Ring	97, 98			
4921684	Sensor, Position	97			
4921685	Sensor, Position	97			
4921686	Sensor, Position	97			
4921687	Sensor, Position	97			
4921732	Tappet, Pump	49			
4921744	Sensor, Pressure	97			
4921745	Sensor, Pressure	97			
4921797	Module, Electronic Control	97			
4928575	Gasket, Fuel Pump	49			
4928599	Seal, O Ring	97			
4928931	Head, Cylinder	111			
4930594	Thermostat	30			
4931931	Spring, Valve	111			
4941323	Rod, Engine Connecting	101			

Serial No. 46561508



46561508